

FILED
GREENVILLE CO. S. C.
MAY 11 9 31 AM '83
DONNIE S. TANKERSLEY
R.M.C.

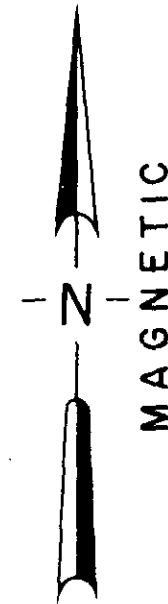

LOCATION MAP

MICROFILMED

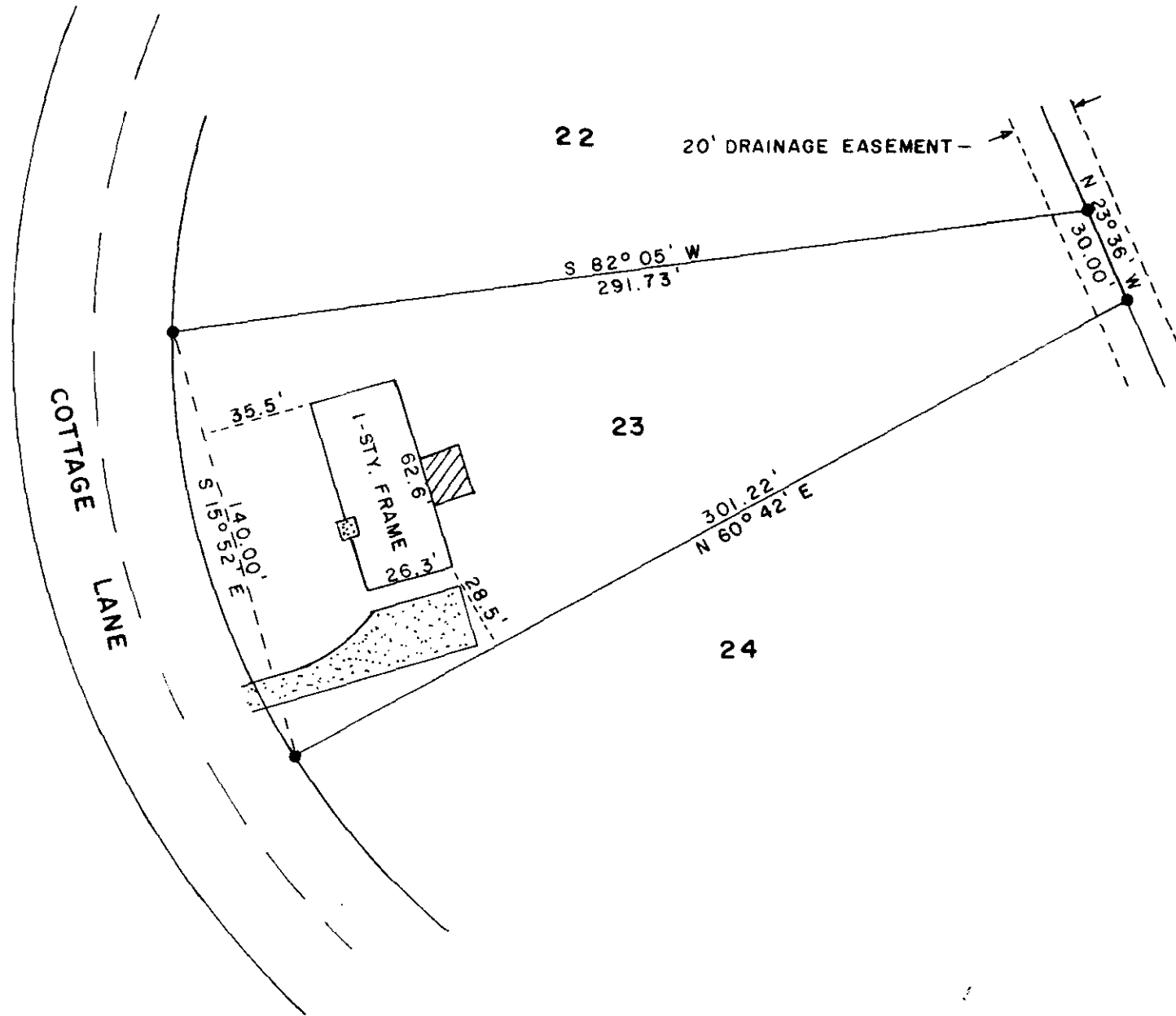
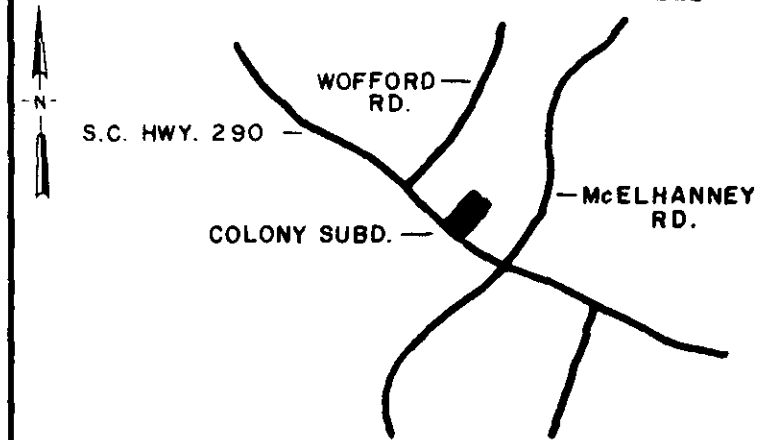

○	I.P. SET	⊕	STONE
●	I.P. FOUND	⊙	R.R. SPIKE
⊕	NAIL & CAP SET	◆	NAIL & CAP FOUND

☒ I hereby certify that the ratio of precision of the field survey is 1/7,000 as shown hereon and the area was determined by the coordinate method of area calculation.

☒ I hereby certify that the measurements as shown on this plat are correct and that there are no encroachments or projections other than shown.

☒ This property is subject to all easements, zoning ordinances and rights of way, of record or not of record, if any.

NOTE: THIS PROPERTY IS NOT IN FLOOD HAZARDOUS AREA.

COLONY SUBDIVISION LOT 23

SURVEYED FOR

JAMES C. AND BERTHA M. CODY

GREENVILLE COUNTY SOUTH CAROLINA

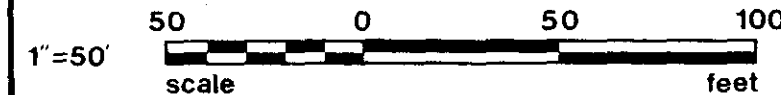

DRAWN	CHECK	DATE	JOB NO.
WCL	WCL	3-28-1983	1540

LINDSEY & ASSOCIATES INC.
HWY. 253 RT. 1, TAYLORS S.C. 29687
LAND & HYDROGRAPHIC SURVEYORS

MAY 11 1983

29863

9R-28

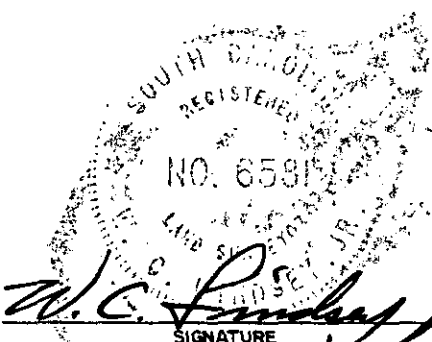

W.C. Lindsey, Jr.
SIGNATURE DATE 3-31-83

PRINT MACHINE INC.