

FILED
GREENVILLE CO. S. C.
MAY 11 11 29 AM '83
DONNIE S. TANKERSLEY
P.M.C.

(461-2-12) (461-2-121)
N 79-57 W 410.30

IO
S 5-00 E 203.50
(461-2-13)

1.82 ACRES
(461-2-11)

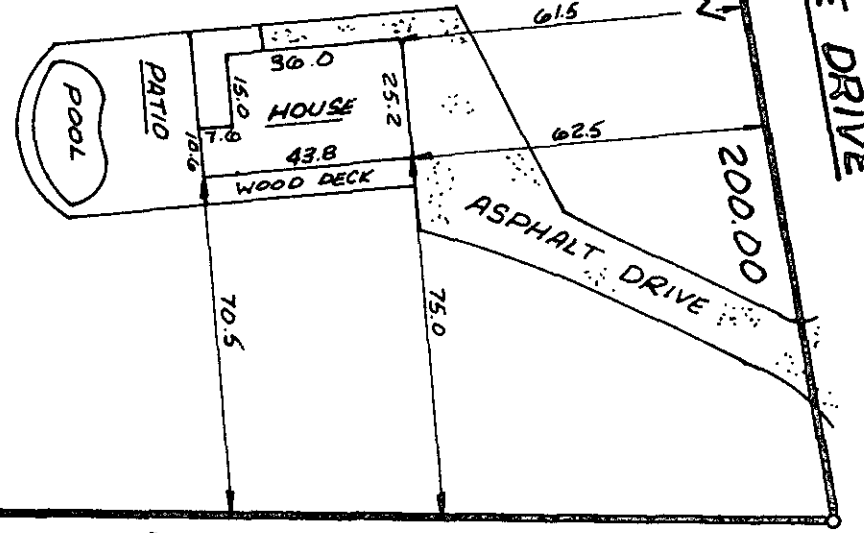

IO
S 79-57 E 394.80
(461-2-10)

LAKE CIRCLE DRIVE

This is to certify that on May 5, 1983, I surveyed the property shown on this plat, known as Lot 7 on the plat of the property of John W. Douglas, Jr., recorded in the R/C Office of Greenville County in Plat Book P on page 107 and that the property lines, walls and buildings are as shown hereon; that the building located on said lot does not encroach or project on adjacent streets or property and that no adjacent walls or buildings encroach or project on said premises and that no utility lines cross this property except as shown hereon. This property is not located in a designated flood hazard area.

James R. Freeland
James R. Freeland PE and RLS 4781

29862

MAY 11 1983

9A-27

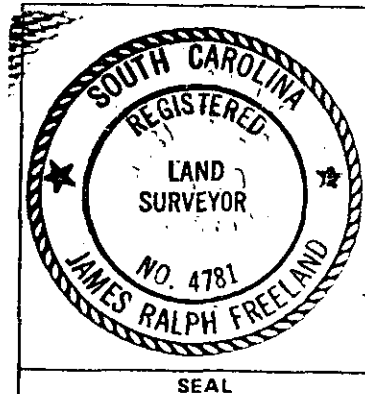

STATE OF SOUTH CAROLINA
GREENVILLE COUNTY

PROPERTY OF
ROBERT T. NORTHRIDGE
DALE W. NORTHRIDGE

FREELAND & ASSOCIATES
Engineers • Land Surveyors
GREENVILLE, S.C.

SURVEY LT
DRAWN KEG
CHECK M.C.
SCALE 1"=40'
DATE 5-5-83
DWG. NO. 8891