

S. JOINES

29482

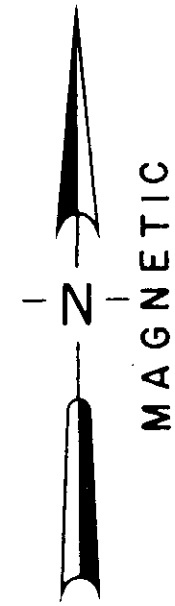

LOCATION MAP

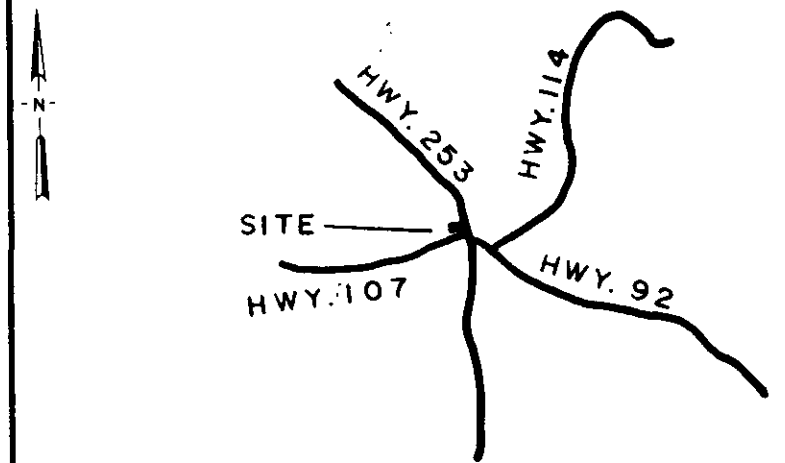

○	I.P. SET	◊	STONE
●	I.P. FOUND	⊙	R.R. SPIKE
⊕	NAIL & CAP SET	◆	NAIL & CAP FOUND

I hereby certify that the ratio of precision of the field survey is 1/7,000 as shown hereon and the area was determined by the coordinate method of area calculation.

I hereby certify that the measurements as shown on this plat are correct and that there are no encroachments or projections other than shown.

This property is subject to all easements, zoning ordinances and rights of way, of record or not of record, if any.

REFERENCE: PLAT BK. EEE, P. 77

NOTE: THIS PROPERTY IS NOT IN A FLOOD HAZARDOUS AREA.

S. JOINES

LOT 2

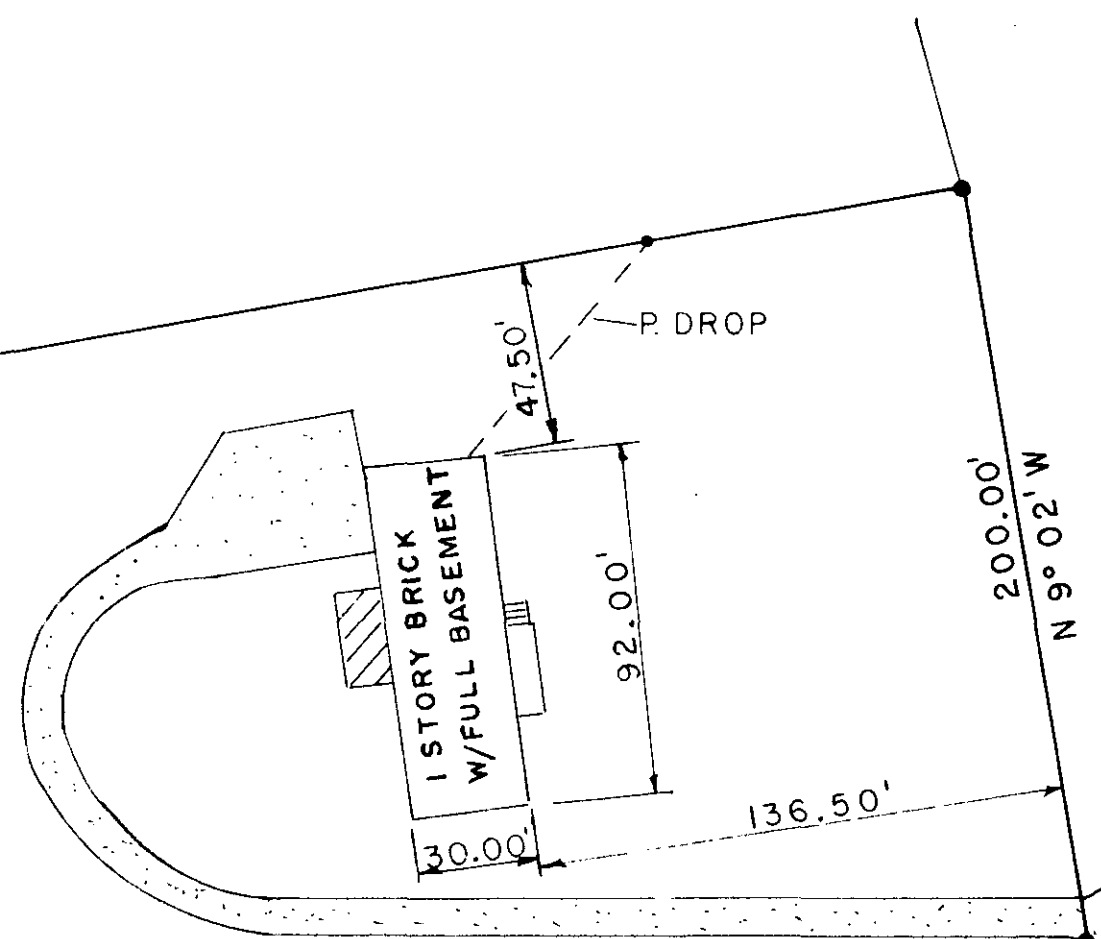

P. BUTLER

GREENVILLE CO. S.C.
FILED
MAY 9 8 37 AM '83
DONNIE S. TANKERSLEY
R.M.C.

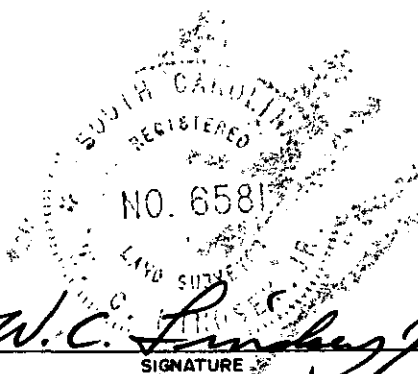

MAY 9 1983
W.C. Lindsey
4-7-83
DATE

9-R-18

PRINT MACHINE INC.

PROPERTY OF
SHELBY G. JOINES
SURVEYED FOR
SHELBY G. JOINES

GREENVILLE COUNTY SOUTH CAROLINA
1"=50' scale
50 0 50 100 feet

DRAWN	CHECK	DATE	JOB NO.
C.E.M.	W.C.L.	4-7-83	1545

LINDSEY & ASSOCIATES INC.
HWY. 253 RT. 1, TAYLORS S.C. 29687
LAND & HYDROGRAPHIC SURVEYORS