AF 10755A

FILED
GREENVILLE CO. S. C.
APR 22 3 09 PM '83
DONNIE S. TANKERSLEY
R.M.C.

MICROFILMED

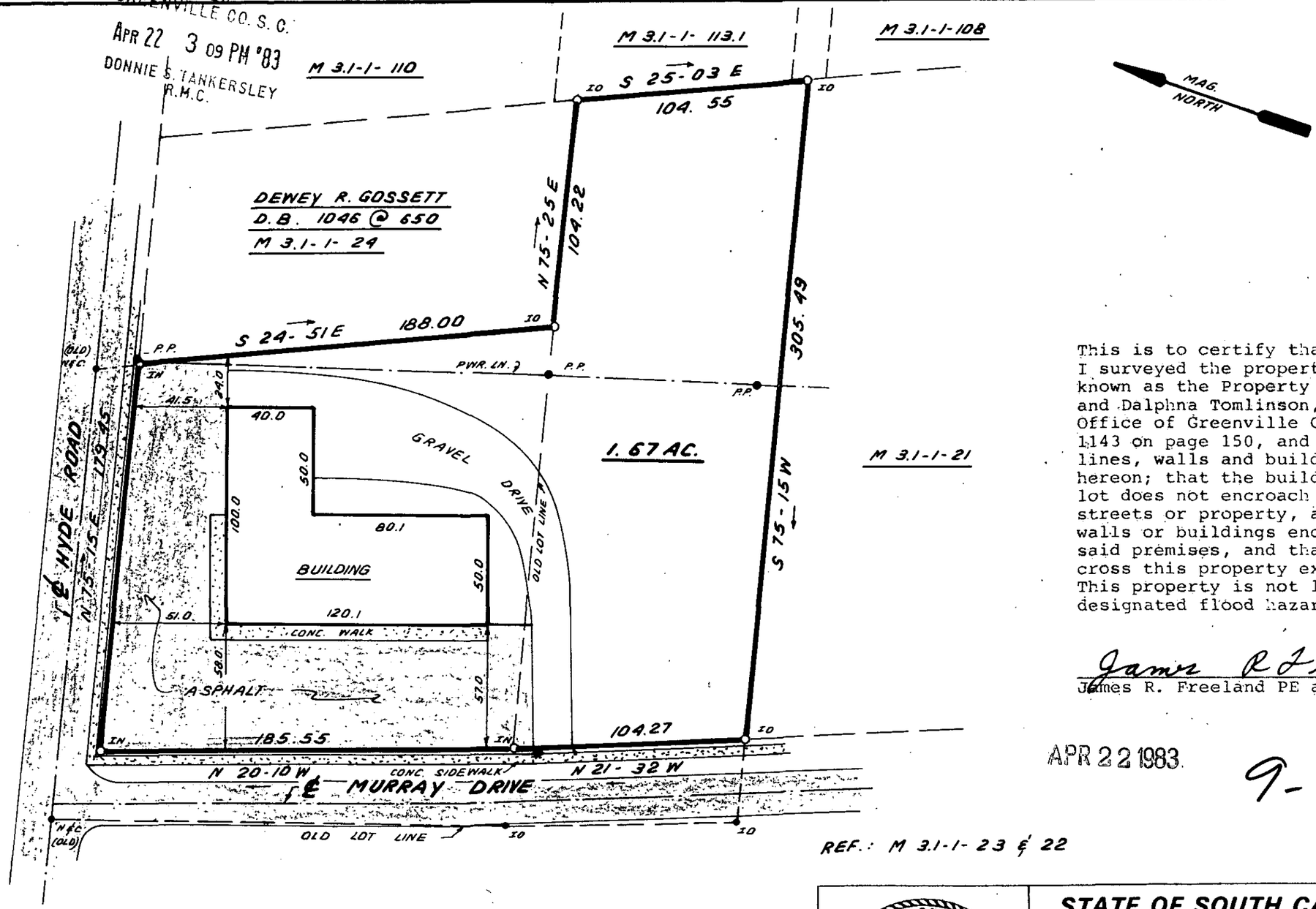

This is to certify that on April 21, 1983, I surveyed the property shown on this plat, known as the Property of Paul Tomlinson, Jr. and Dalphna Tomlinson, recorded in the RMC Office of Greenville County in Deed Book 1143 on page 150, and that the property lines, walls and buildings are as shown hereon; that the building located on said lot does not encroach or project on adjacent streets or property, and that no adjacent walls or buildings encroach or project on said premises, and that no utility lines cross this property except as shown hereon. This property is not located in a designated flood hazard area.

James R Freeland
James R. Freeland PE and RLS 4781

APR 22 1983

9-R-3 ✓ 27650

50 0 50 100
scale feet

SOUTH CAROLINA REGISTERED LAND SURVEYOR NO. 4781 JAMES RALPH FREELAND
SEAL

STATE OF SOUTH CAROLINA
GREENVILLE COUNTY

PROPERTY OF
PAUL TOMLINSON JR.
DALPHNA TOMLINSON

FREELAND & ASSOCIATES
Engineers • Land Surveyors
GREENVILLE, S.C.

SURVEY	D. G.
DRAWN	B. R.
CHECK	
SCALE	1" = 50'
DATE	APRIL 21. 83
DWG. NO.	8803