

FILED
GREENVILLE, S.C.
SEP 12 1 41 PM '83
DONNIE S. TAPPERSLEY
R.M.C.

J.B.J. PROPERTIES
TRUNK SEWER
DONKLE DRIVE
GREENVILLE, S.C.
MAY 11, 1983

FILED
GREENVILLE, S.C.
SEP 12 1 41 PM '83
DONNIE S. TAPPERSLEY
R.M.C.

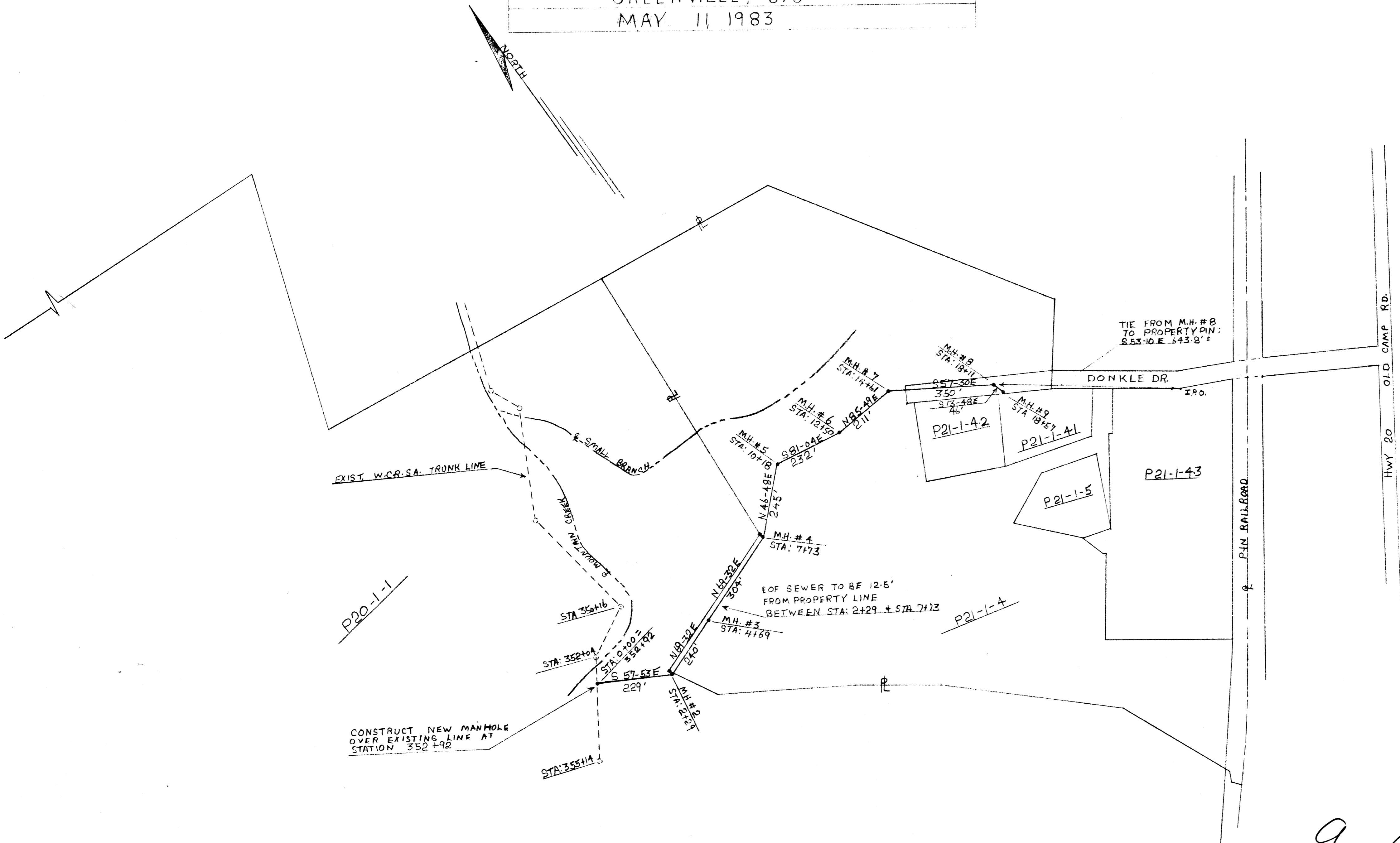

P20-1-1

CONSTRUCT NEW MANHOLE
OVER EXISTING LINE AT
STATION 352+92

TIE FROM M.H. #8
TO PROPERTY PIN:
S53-10 E 643-8'

DONKLE DR

OLD CAMP RD.
HWY 20

PIN RAILROAD

8138

9-Q-92

9-Q-91

NOTE:

CONSTRUCTION R/W TO BE 20' EACH DIRECTION
FROM & OF SEWERLINE
PERMANANT R/W TO BE 12.5' EACH DIRECTION
FROM & OF SEWER LINE.



KIRKLAND AND McCARSON INC.
P.O. BOX 8759
GREENVILLE, S.C. 29604