

MICROFILMED

FILED
GREENVILLE S.C.
SEP 7 3 11 PM '83
DONNIE S. WAGGONER
R.M.C.

FILED
GREENVILLE S.C.
SEP 7 3 11 PM '83
DONNIE S. WAGGONER
R.M.C.

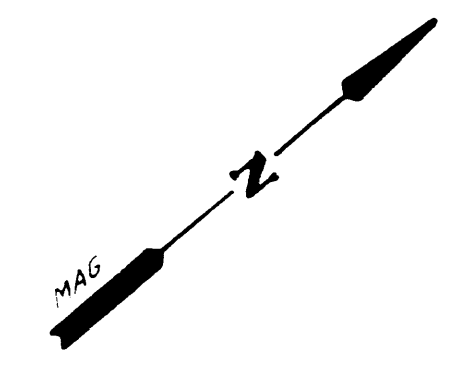
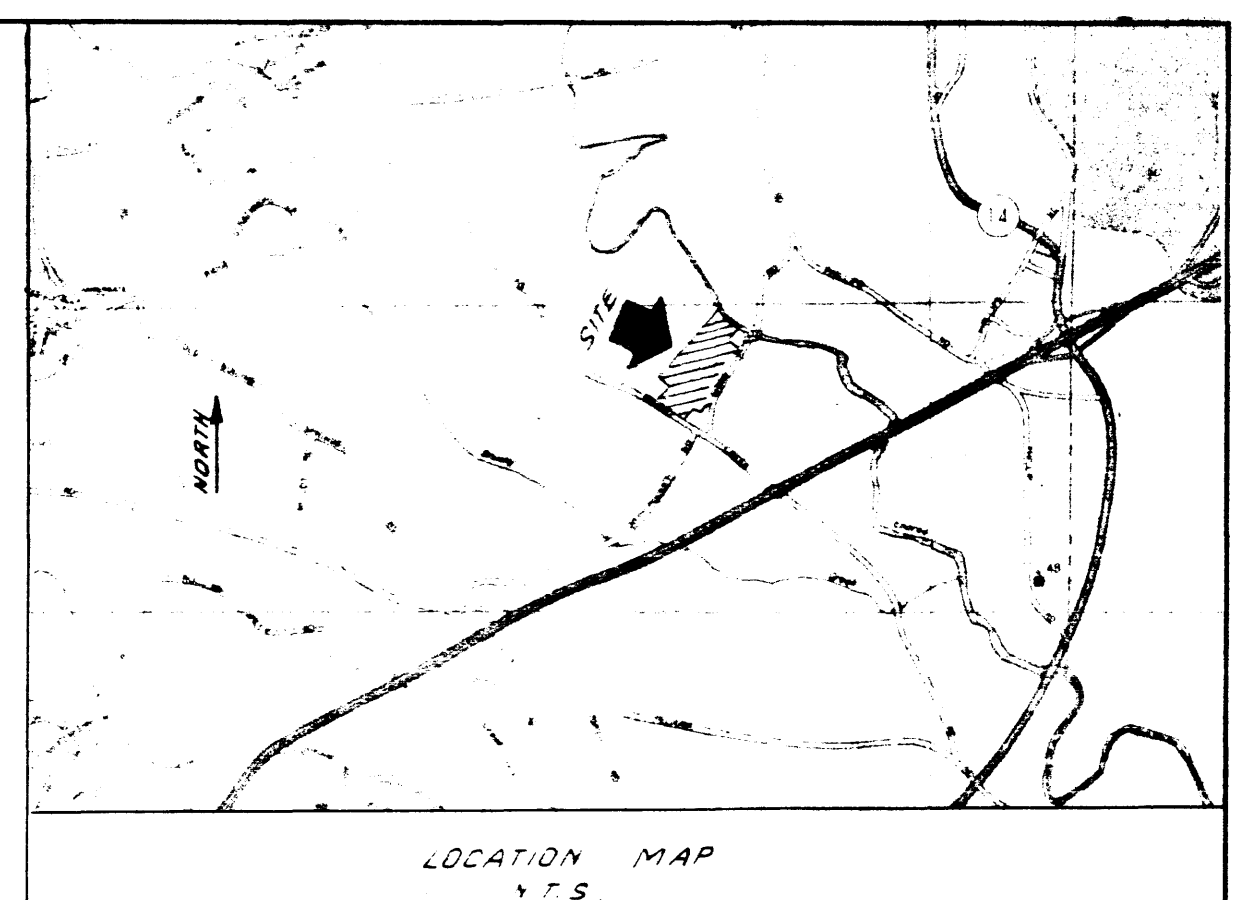

SUNBELT PARK

CHARLES SATTERFIELD

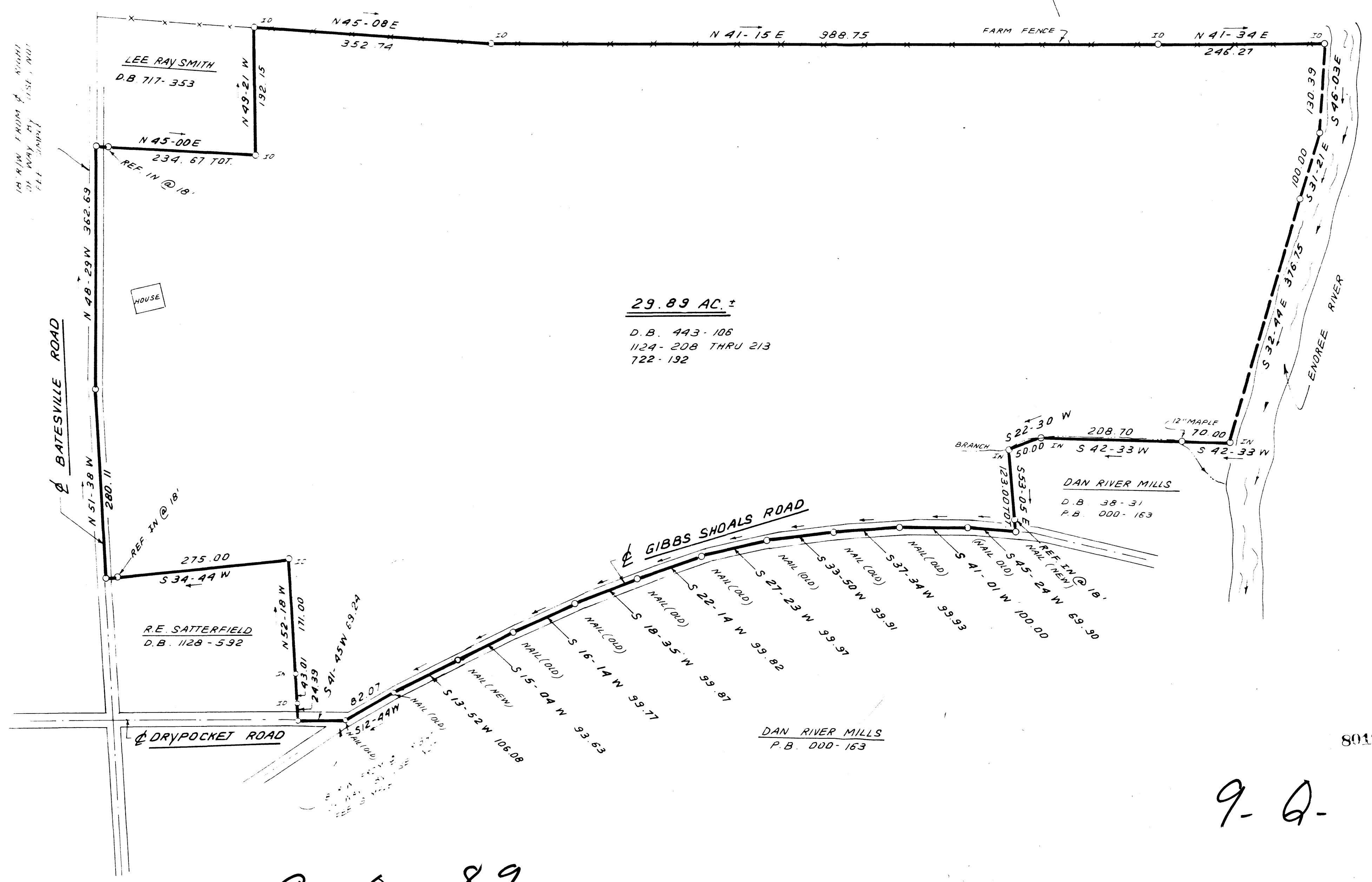

29.89 AC. ±
D.B. 443-106
1124-208 THRU 213
722-192

DAN RIVER MILLS
D.B. 38-31
P.B. 000-163

R.E. SATTERFIELD
D.B. 1128-592

9-2-89

9-2-90

8012 ✓

SEP 7 1983

SEP 7 1983

REVISED: SEPT. 2 1983

I hereby certify that the ratio of precision of the field survey is 1/5000 as shown hereon and the area was determined by DMD method.
Frederick E. Landrith
Frederick E. Landrith M.S. 9545

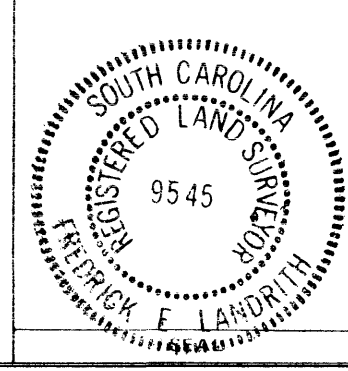

STATE OF SOUTH CAROLINA
GREENVILLE COUNTY

PROPERTY OF
DONALD F. WAGGONER

| | |
|---|-----------------|
| FREELAND & ASSOCIATES Engineers & Land Surveyors GREENVILLE, SC | |
| SURVEY | B.G. & F.E.L. |
| DRAWN | B.R. |
| CHECKED | F.E.L. |
| SCALE | 1" = 100' 5,000 |
| DATE | AUG. 18, 83 |
| DWG. NO. | 9600 |



MICROFILMED