

FILED  
GREENVILLE S.C.  
SEP 7 2 53 PM '83  
DONNIE S. LESLEY  
R.M.C.

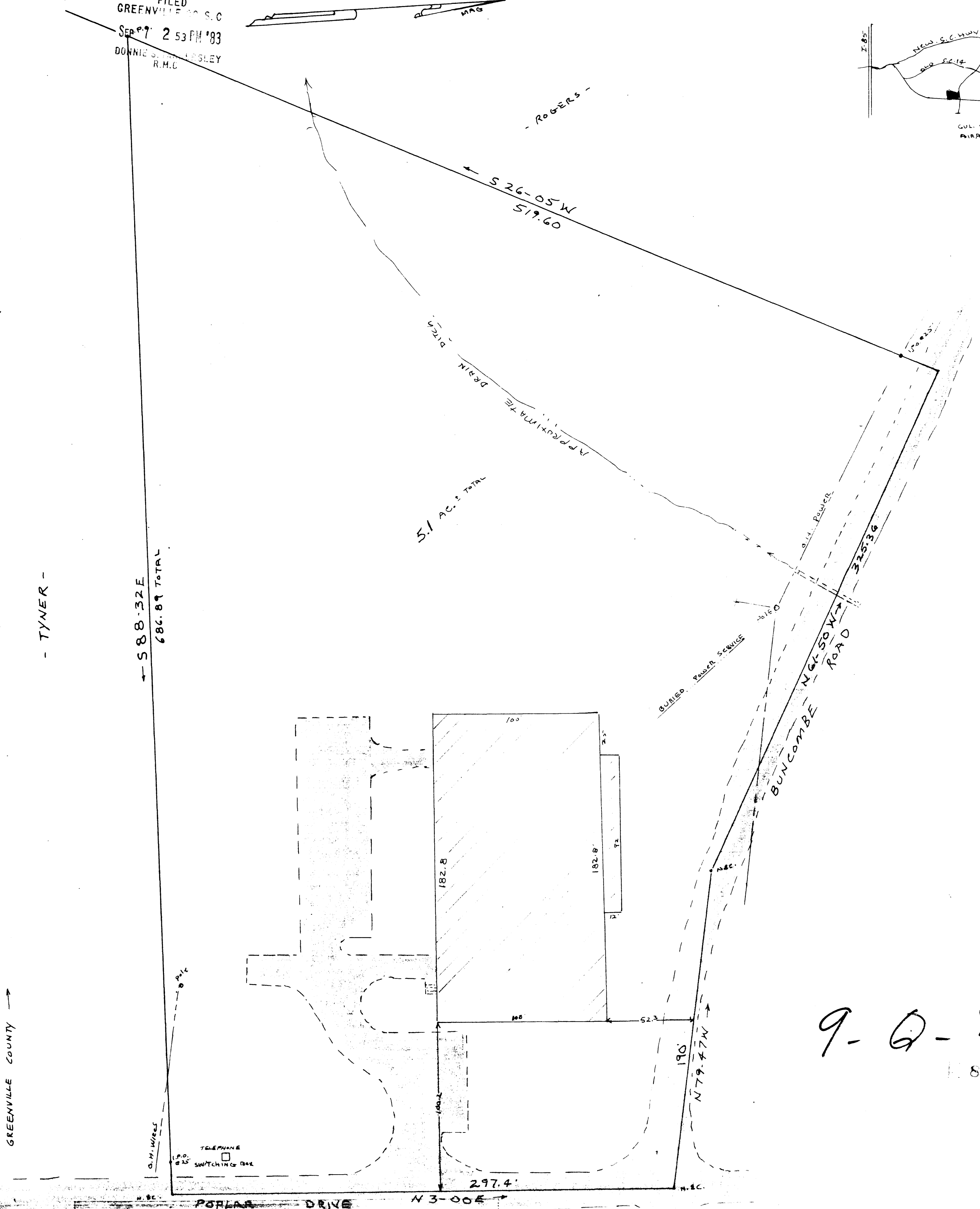
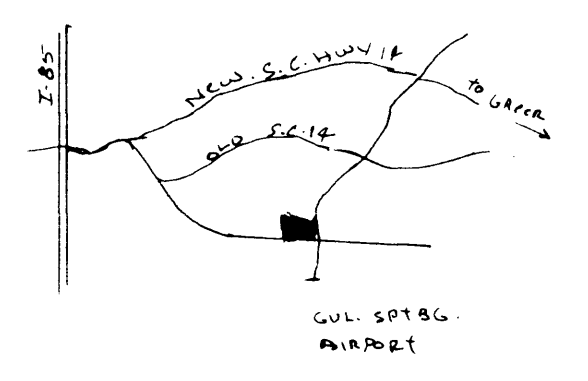
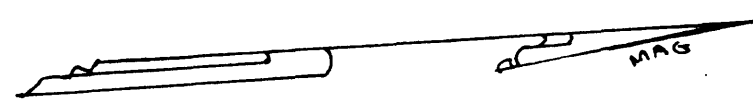

9-9-88  
8009 ✓

I hereby certify that on August 31, 1983 I surveyed the greater portion of lots one and two of the Pet Nona Rogers Estate, dated Dec. 1975 and recorded in plat book 5J on page 85 in the R.M.C. Office of Greenville County; and that the property lines, buildings and walls are as shown hereon, that no walls or buildings encroach on adjacent streets or property, and no buildings or walls encroach or project onto these premises, and that the structures are not within a flood hazard area.

*Charles F. Webb*  
Charles F. Webb PLS



PROPERTY OF  
**WESTINGHOUSE ELECTRIC CORPORATION**

NEAR GREER  
GREENVILLE COUNTY SO. CAR.

WEBB SURVEYING AND MAPPING CO.  
SCALE 1" = 40' SEPT. 1, 1983

