

FILED  
GREENVILLE S.C.  
AUG 19 11 07 AM '83  
DONNIE S. TAYLORSLEY  
R.M.C.

I HEREBY CERTIFY THAT THE RATIO OF PRECISION  
OF THE FIELD SURVEY IS 1/5000 AS SHOWN  
HEREON AND THE AREA WAS DETERMINED BY  
DMD METHOD OF AREA CALCULATION.

*Robert R. Spearman*  
ROBERT R. SPEARMAN

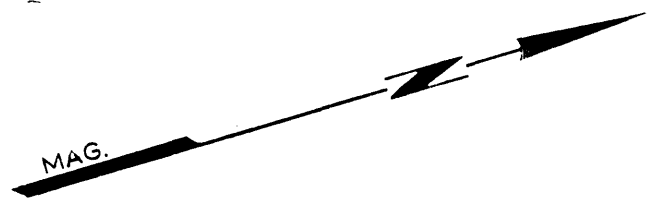

NOTES.

1. PROPERTY SUBJECT TO ANY AND ALL RIGHTS-OF-WAY AND EASEMENTS OF RECORD.
2. REF. PLATS BY CAROLINA SURVEYING CO. 6/6/1981, 4/3/1978, 8/8/1974.

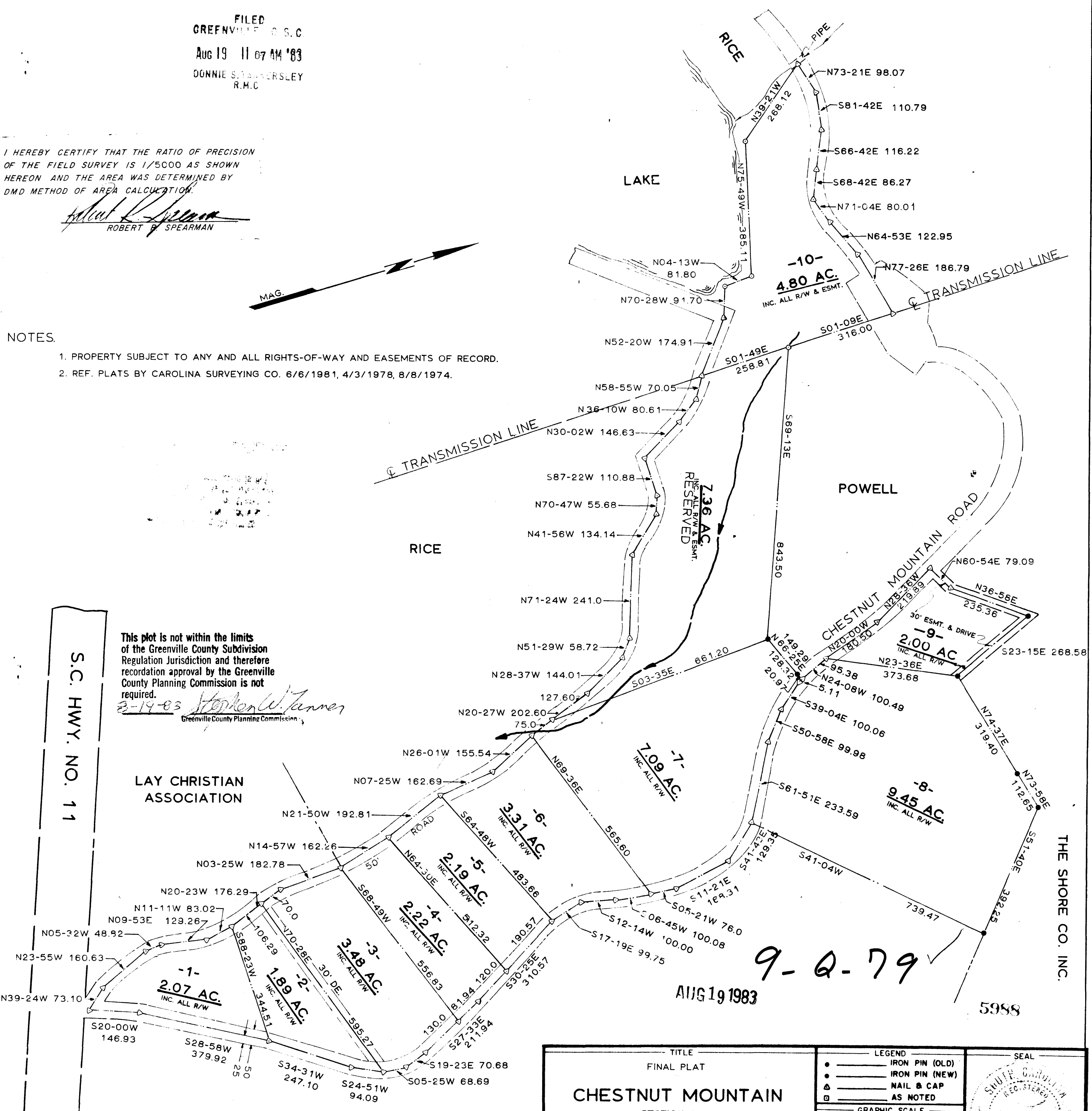

This plot is not within the limits  
of the Greenville County Subdivision  
Regulation Jurisdiction and therefore  
recording approval by the Greenville  
County Planning Commission is not  
required.  
8-19-83 *Stephen W. Turner*  
Greenville County Planning Commission

S.C. HWY. NO. 11

LAY CHRISTIAN  
ASSOCIATION

TITLE FINAL PLAT		LEGEND ● IRON PIN (OLD) ● IRON PIN (NEW) △ NAIL & CAP □ AS NOTED		SEAL SHUTE GARLAND REGISTERED NO. 3615 PLAT SURVEYOR SOUTH CAROLINA
CHESTNUT MOUNTAIN SECTION 1		GRAPHIC SCALE 100 0 200		
LOCATED IN THE TIGERVILLE COMM.		ROBERT R. SPEARMAN Registered Surveyor 3615 Post Office Box 9 Eastley, South Carolina 29640 PH. 803 - 859 - 2309		
STATE SOUTH CAROLINA	COUNTY GREENVILLE	SCALE 1"=200'	DATE APRIL 1, 1983	REF. NO.

1 AUG 83 630

9-2-79

AUG 19 1983

5988