

FILED
 GREENVILLE CO. S.C.
 Aug 17 9 42 AM '83
 DONNIE S. HARRISLEY
 R.M.C.

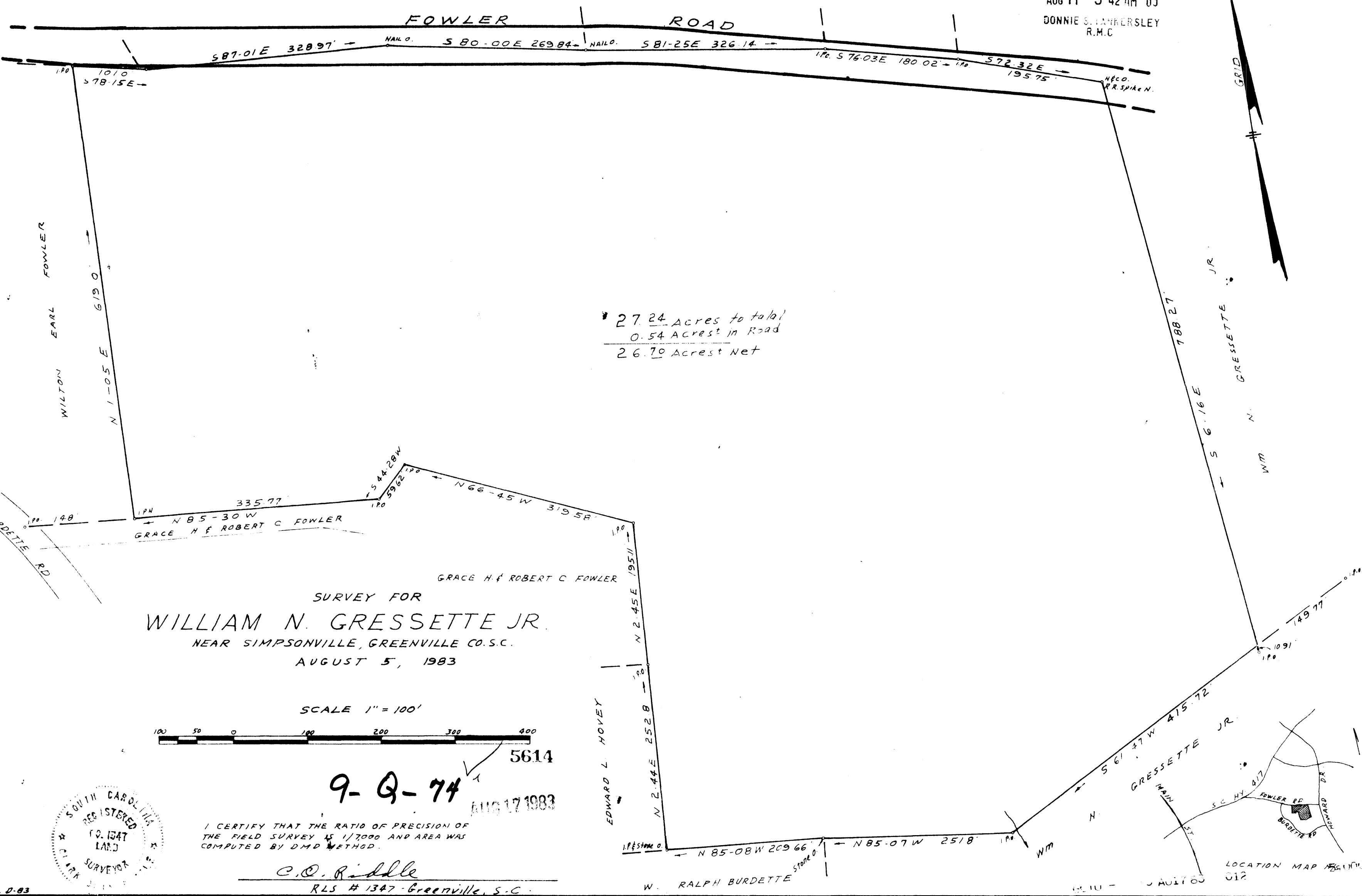

27.24 Acres to total
 0.54 Acres in Road
 26.70 Acres Net

GRACE H. & ROBERT C. FOWLER
 SURVEY FOR
WILLIAM N. GRESSETTE JR.
 NEAR SIMPSONVILLE, GREENVILLE CO. S.C.
 AUGUST 5, 1983

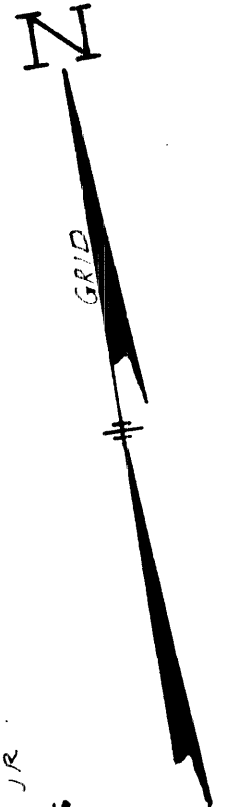
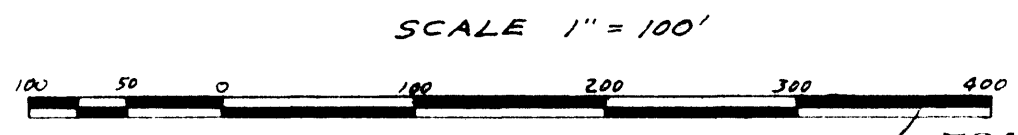

9-9-74
 5614
 AUG 17 1983

I CERTIFY THAT THE RATIO OF PRECISION OF THE FIELD SURVEY IS 1/7000 AND AREA WAS COMPUTED BY DMD METHOD.

C.O. Riddle
 RLS # 1347 - Greenville, S.C.

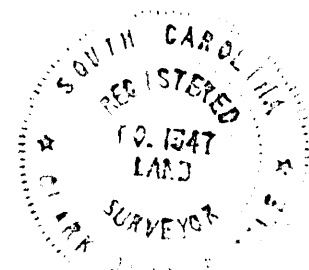

LOCATION MAP
 012