

FILED
GREENVILLE CO. S.C.
AUG 9 2 30 PM '83
DONNIE S. HARRISLEY
R.M.C.

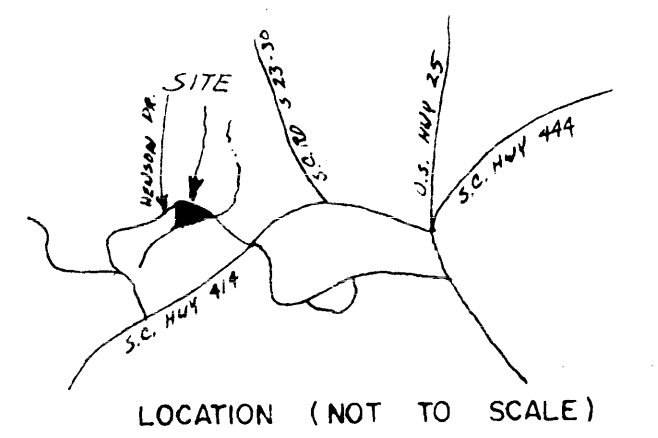
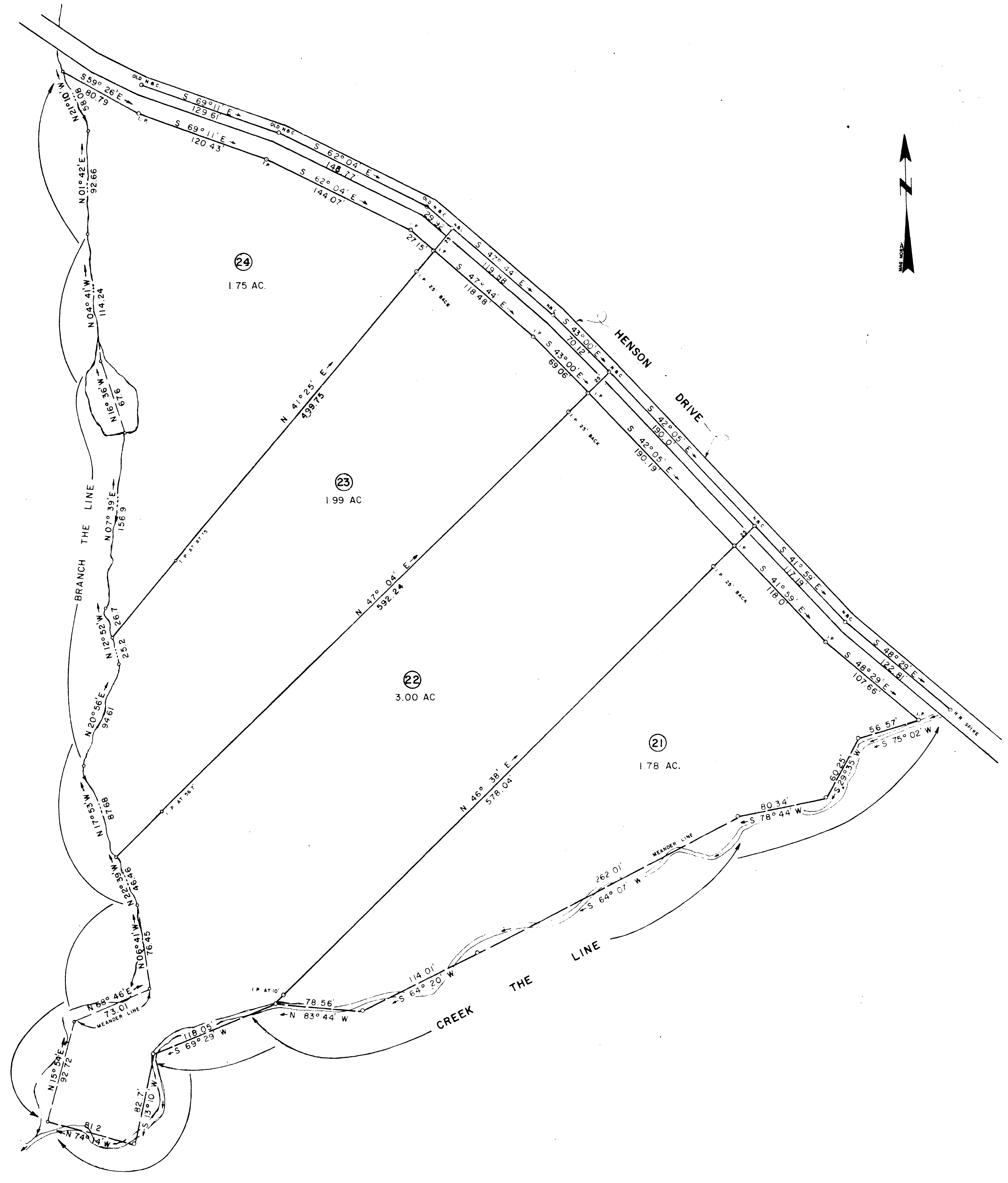

FINAL PLAT

CERTIFICATE OF OWNERSHIP AND DEDICATION

"The undersigned hereby acknowledge that I am (we are) the owner(s) of the property shown and described hereon and that I (we) hereby adopt this plan of subdivision with my (our) free consent and that I (we) establish the minimum building restriction lines, and hereby dedicate to public use as roads, streets, and easements, forever all areas so shown or indicated on said plat.

Signed 8-9-83 Philip G. Soderquist
 Signed 8-9-83 June C. Soderquist
 Signed _____
 Signed _____

CERTIFICATE OF ACCURACY

"I, G. A. WOLFE certify that this plat was (drawn by me) (drawn under my supervision) (an actual survey made under my supervision) from (an actual survey made by me) (deed description recorded in Book 1081 Page 758 Book _____ Page _____ etc.) (other); that the error of closure as calculated by latitudes and departures is 1/3000; that the boundaries not surveyed are shown as broken lines plotted from information found in Book _____ Page _____ that this plat was prepared in accordance with the Greenville County Subdivision Regulations as adopted; AND THAT THIS PROPERTY ~~IS NOT IN ANY FLOOD HAZARD~~

DATE JUNE 22, 1983
 LICENSED ENGINEER OR REGISTERED SURVEYOR
 S.C. Registration No. 2509

~~CERTIFICATE OF APPROVAL FOR RECORDING~~

~~"I hereby certify that the subdivision plat shown hereon has been found to comply with the Subdivision Regulations for Greenville County with the exception of such variances, if any, as are noted in the minutes of the Greenville County Planning Commission of Greenville County, South Carolina, and that it has been approved for recording in the office of the County Register of Mesne Conveyance."~~

FILE NUMBER

✓ **9-Q-69**

FORESTBROOK

PHILLIP & JUNE SODERQUIST AND JACKSON & ADA WELDON OWNER
 WOLFE & HUSKEY, INC. P.O. BOX 35 LYMAN, S.C. 29365 ENGINEER OR SURVEYOR

NO. OF ACRES: 8.52 MILES OF NEW ROADS: 0

NO. OF LOTS: 4 DATE: MAY 30, 1983 REVISED AUGUST 8, 1983

ZONE: _____

SCALE: 1" = 50'

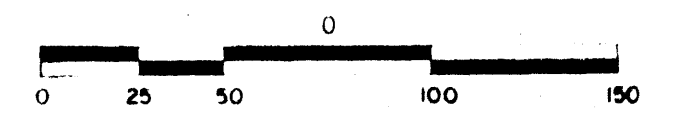

This plat is not within the limits of the Greenville County Subdivision Regulation Jurisdiction and therefore recordation approval by the Greenville County Planning Commission is not required.
8-9-83 Stephen L. Lane
 Greenville County Planning Commission

1754