

FILED  
GREENVILLE CO. S.C.  
AUG 1 9 49 AM '83  
DONNIE S. TANKERSLEY  
R.M.C.

ED MOSES  
P.B. V-57

W.L. HENDERSON  
D.B. 630-126 & 134

E.W. SHAW JR.  
P.B. F.F. 447

M.A. BOND  
P.B. 6 E-98

L.A. FRIDDLE  
P.B. 6 G-77

L.A. BROCK  
D.B. 609-45

H.H. LEA  
P.B. 90-16

W.W. GRANGER, INC.  
P.B. 51-59

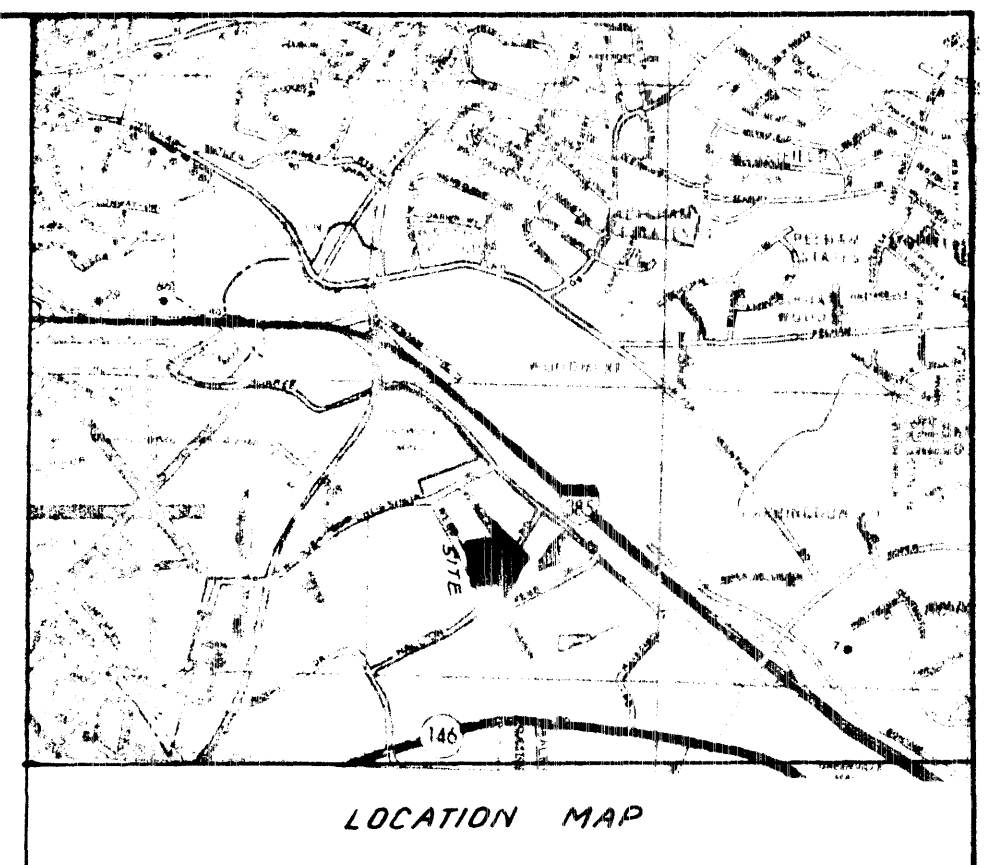
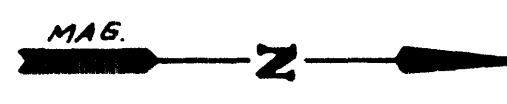

LOCATION MAP

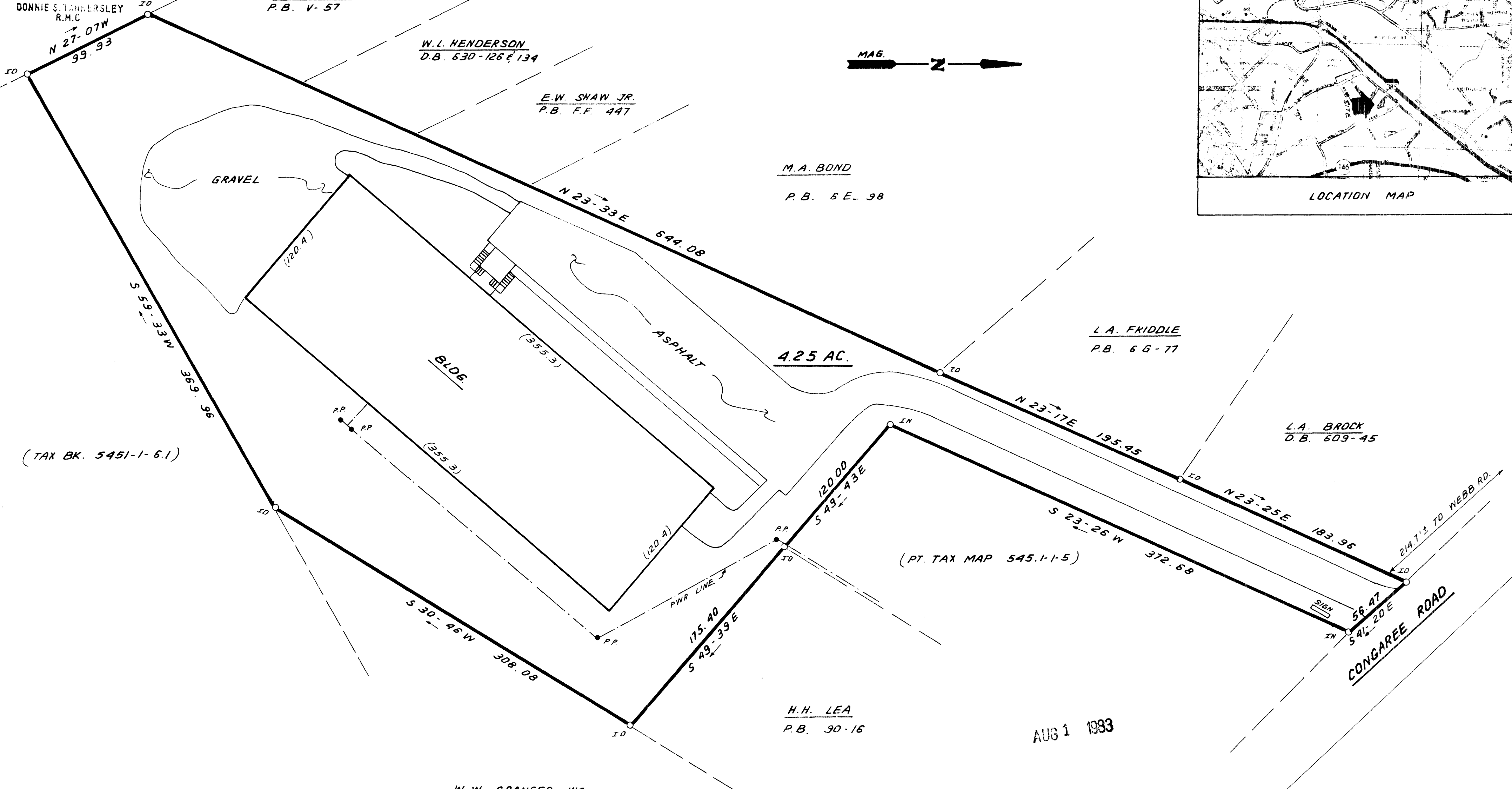

(TAX BK. 5451-1-6.1)

(PT. TAX MAP 545.1-1-5)

AUG 1 1983

3673  
9-Q-62 ✓

REF: D.B. 1007-671  
TAX BK. 5451-1-5

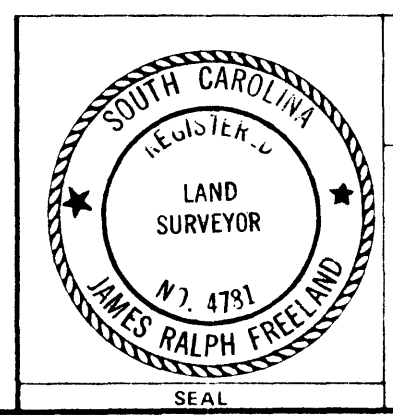
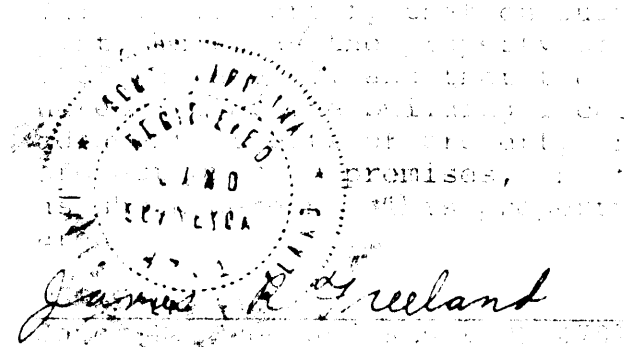

STATE OF SOUTH CAROLINA  
GREENVILLE COUNTY  
  
PROPERTY OF  
WORLD INDOOR SPORTS, INC.

|   |            |
|---|------------|
| FREELAND & ASSOCIATES<br>Engineers & Land Surveyors |            |
| GREENVILLE S.C.                                     |            |
| SURVEY  | F.H.T.     |
| DRAWN   | B.R.       |
| CHECK   | M.C.       |
| SCALE   | 1" = 50'   |
| DATE  | JULY 28 83 |
| DWG. NO.  | 8445       |