

FILED
GREENVILLE CO. S. C.
JUL 22 10 07 AM '83
DONNIE S. JANRENSLEY
R.M.C.

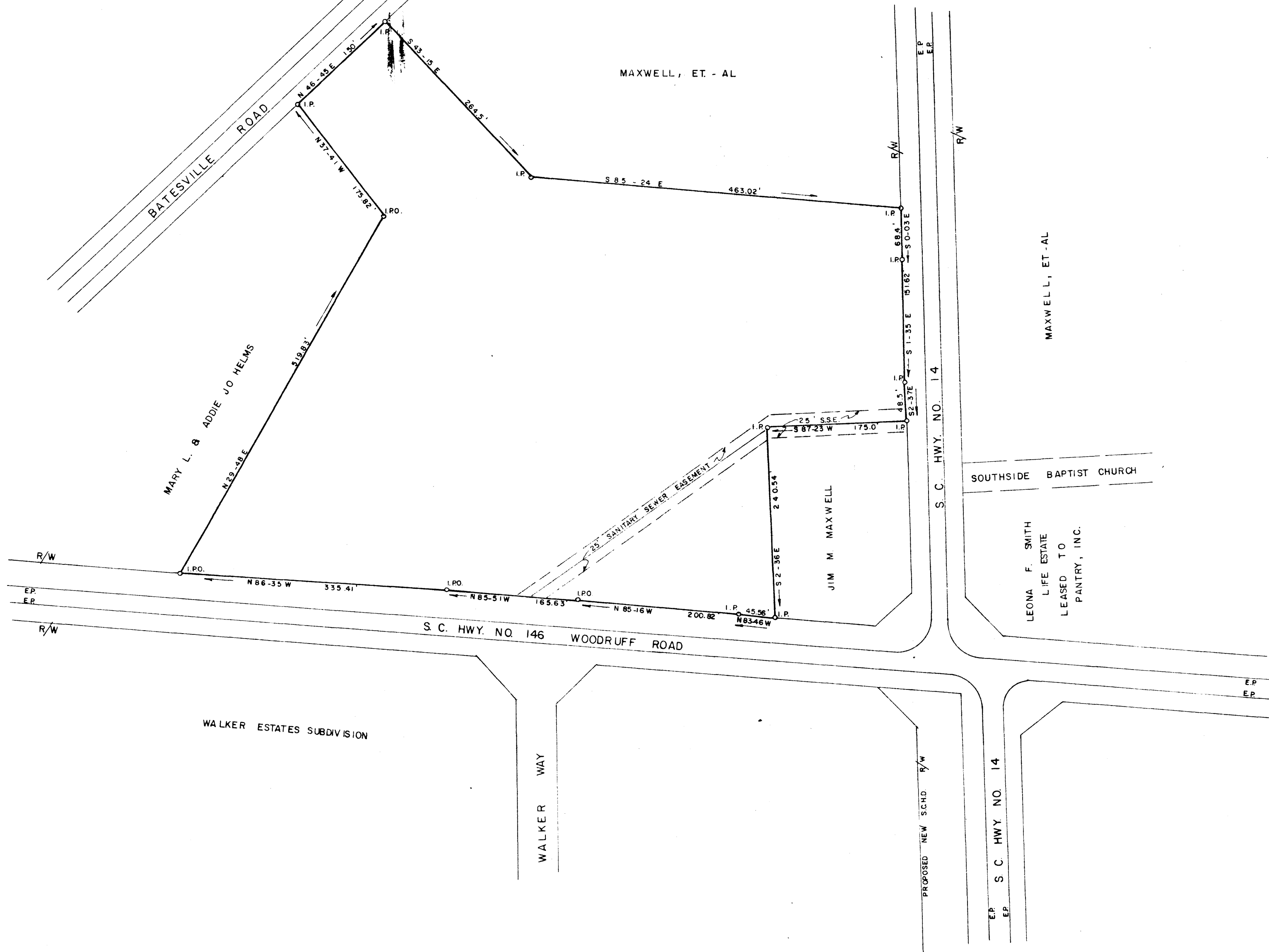
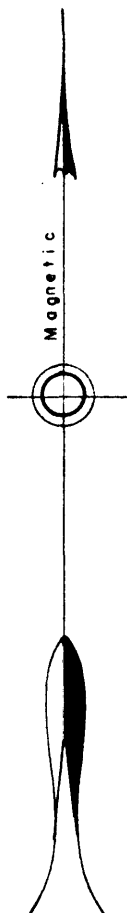

PROPERTY OF
MAXWELL POINTE INVESTORS
GREENVILLE COUNTY, SOUTH CAROLINA

Scale 1" = 100' July, 1983
DALTON & NEVES CO., ENGINEERS
121 MANLY STREET
GREENVILLE, S. C.

JUL 22 1983

2568

92-57 ✓



MICROFILMED