

FILED  
GREENVILLE CO. S.C.  
JUL 12 2 37 PM '83  
DONNIE S. TANNERSLEY  
R.M.C.

PAUL E. PROFFITT JR., TRUSTEE

MICKEY L. HERRING & VICTORIA T. ROBINSON

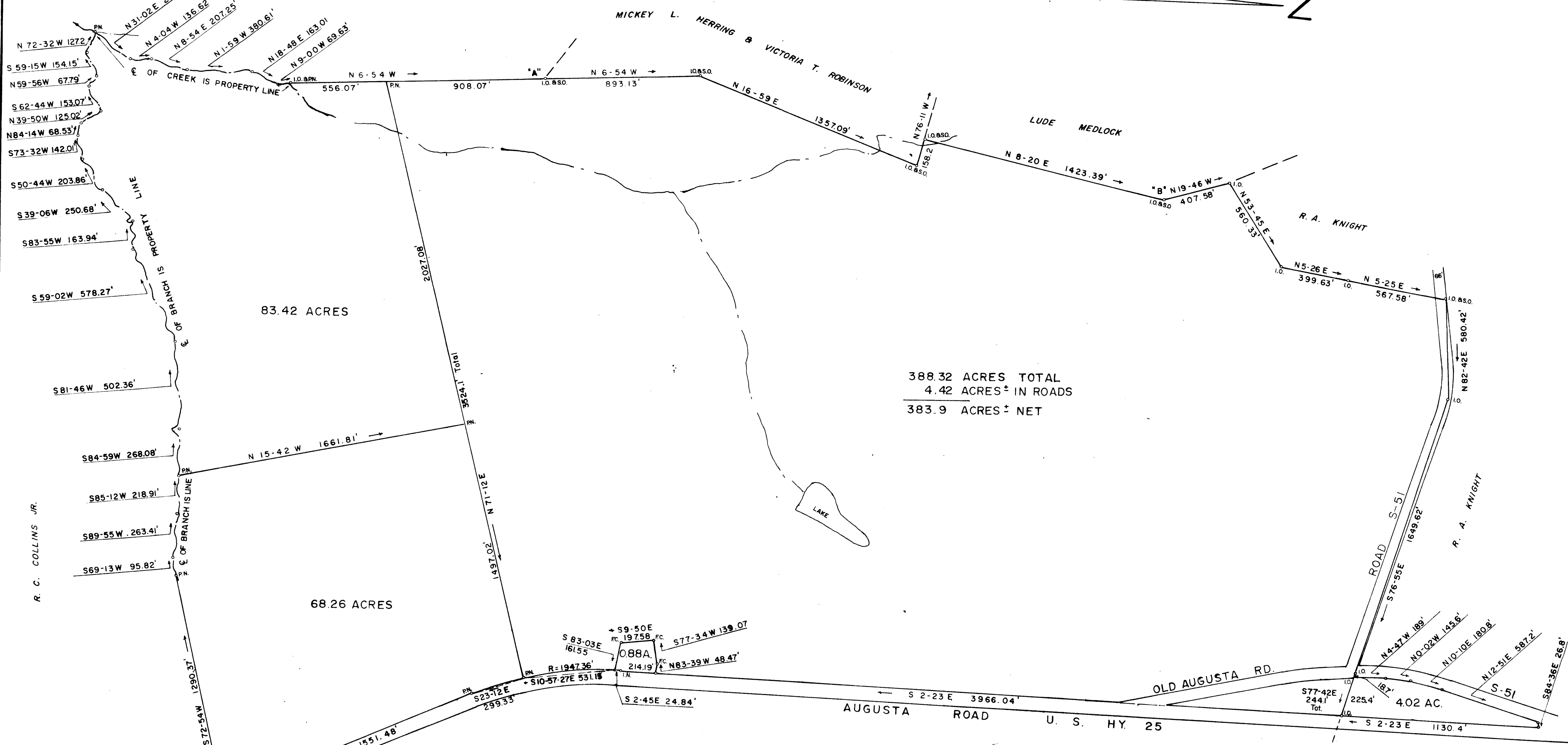
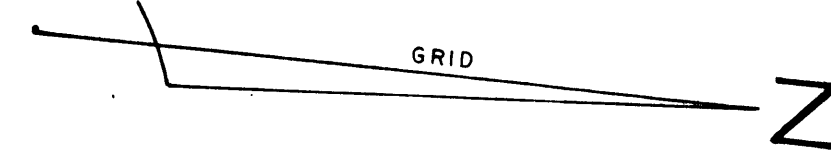

83.42 ACRES

68.26 ACRES

388.32 ACRES TOTAL  
4.42 ACRES<sup>±</sup> IN ROADS  
383.9 ACRES<sup>±</sup> NET

R. C. COLLINS JR.

R. A. KNIGHT

R. A. KNIGHT

NOTE:  
LINES "A"-"B" TAKE FROM "SURVEY FOR JOSEPH A. McCULLOUGH",  
BY C.O. RIDDLE, FEBRUARY 1978.  
4 ACRE TRACT TAKEN FROM PLAT ENTITLED "PLAT SHOWING A  
PORTION OF PROPERTY OF J.E. KNIGHT JR." DATED JANUARY 21,  
1964, BY H.C. CLARKSON AND R.K. CAMPBELL, AND NOT SURVEYED  
THIS DATE.

"I HEREBY CERTIFY THAT THE RATIO OF  
PRECISION OF THE FIELD SURVEY IS  
1/10,000\* AS SHOWN HEREON AND AREA  
WAS DETERMINED BY D.M.D. METHOD OF  
AREA CALCULATION."

9-Q-49  
1250  
JUL 12 1983

SURVEY FOR  
**JOSEPH A. McCULLOUGH, ET AL.**  
NEAR PRINCETON — GREENVILLE COUNTY, S.C.  
MARCH 29, 1983

SCALE 1" = 400'

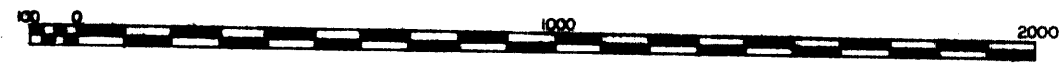

- LEGEND
- I.O. — IRON PIN OLD
  - I.N. — IRON PIN NEW
  - PM — METAL FENCE POST NEW
  - S.O. — STONE OLD
  - F.C. — OLD FENCE CORNER

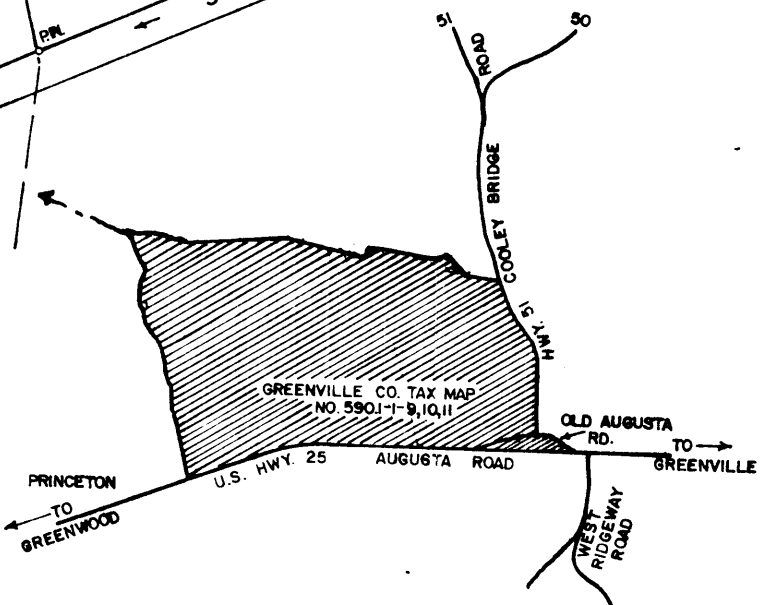

LOCATION MAP N.T.S.

C. O. RIDDLE SURVEYING CO.  
718 LOUNDES HILL RD., GREENVILLE, S. C.

C. O. RIDDLE SURVEYING CO.  
718 LOUNDES HILL RD., GREENVILLE, S. C.