

FILED  
 GREENVILLE COUNTY S.C.  
 JUL 5 2 41 PM '83  
 DONNIE S. HENSLEY  
 R.N.C.

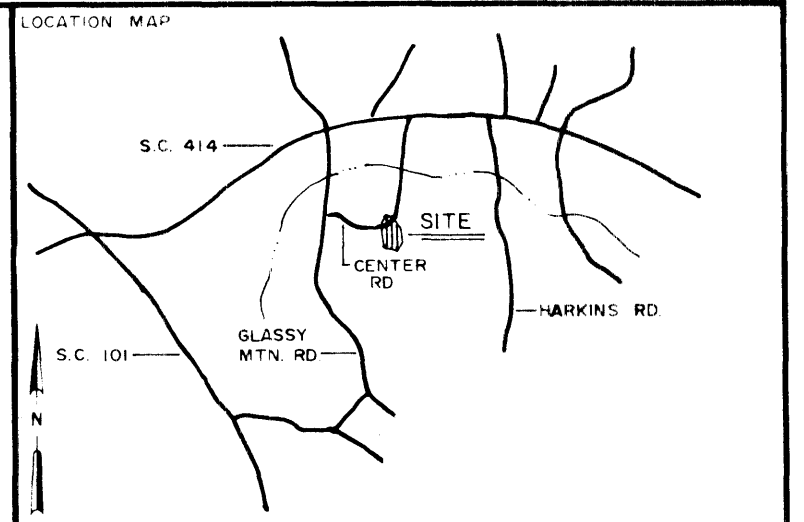
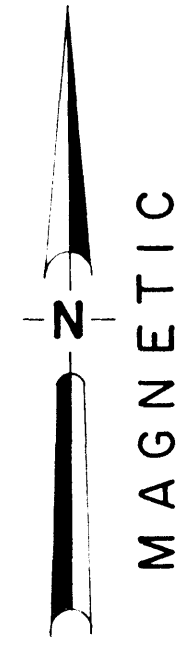
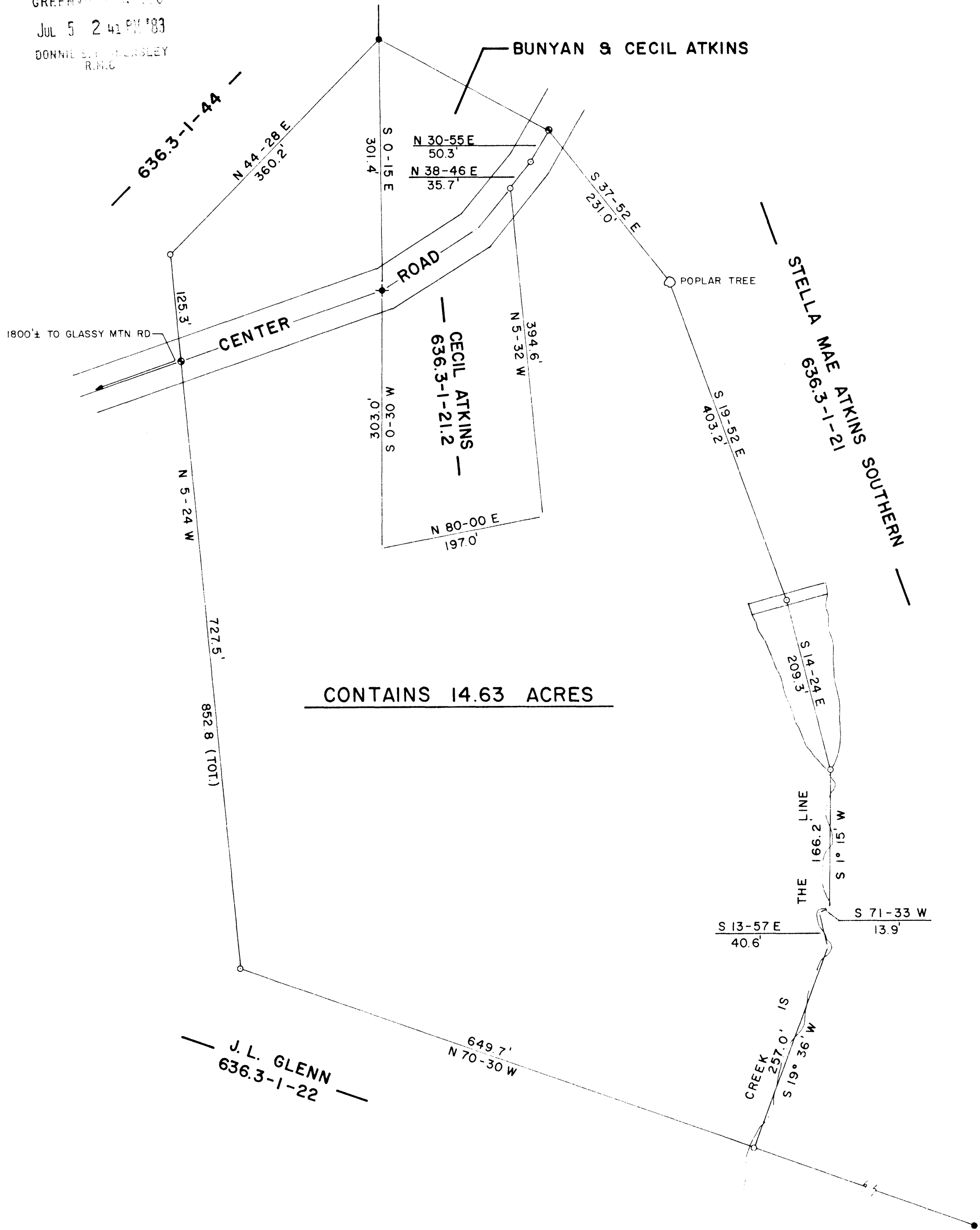

LEGEND

○	IP SET	○	STONE
●	IP FOUND	●	RR SPIKE
⊕	NAIL & CAP SET	⊕	NAIL & CAP FOUND

I hereby certify that the ratio of precision of the field survey is 1/5,000 as shown hereon and the area was determined by the coordinate method of area calculation.

I hereby certify that the measurements as shown on this plat are correct and that there are no encroachments or projections other than shown.

This property is subject to all easements, zoning ordinances and rights of way, of record or not of record, if any.

CONTAINS 14.63 ACRES

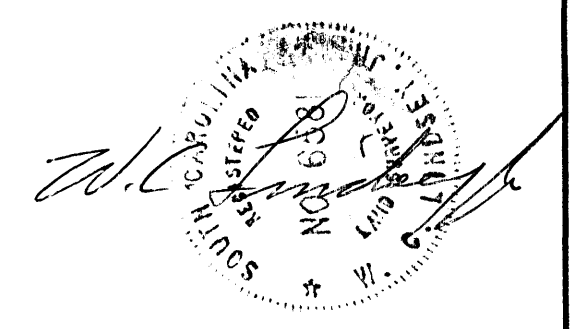

PROPERTY OF  
**STELLA MAE ATKINS SOUTHERN**  
 SURVEYED FOR  
**CECIL ATKINS**

292  
 9-Q-44

GREENVILLE COUNTY SOUTH CAROLINA  
 1"=100' scale 100 0 100 200 feet

DRAWN	CHECK	DATE	JOB NO.
TDL	WCL	24 MAY 1983	1546

**LINDSEY & ASSOCIATES INC.**  
 HWY. 253 RT. 1, TAYLORS, S.C. 29687  
 LAND & HYDROGRAPHIC SURVEYORS \$5.00 CI

UNRECORDED