

MICROFILMED

FILED
GREENVILLE CO. S.C.
JUN 6 3 15 PM '83
DONNIE S. THOMASLEY
R.M.C.

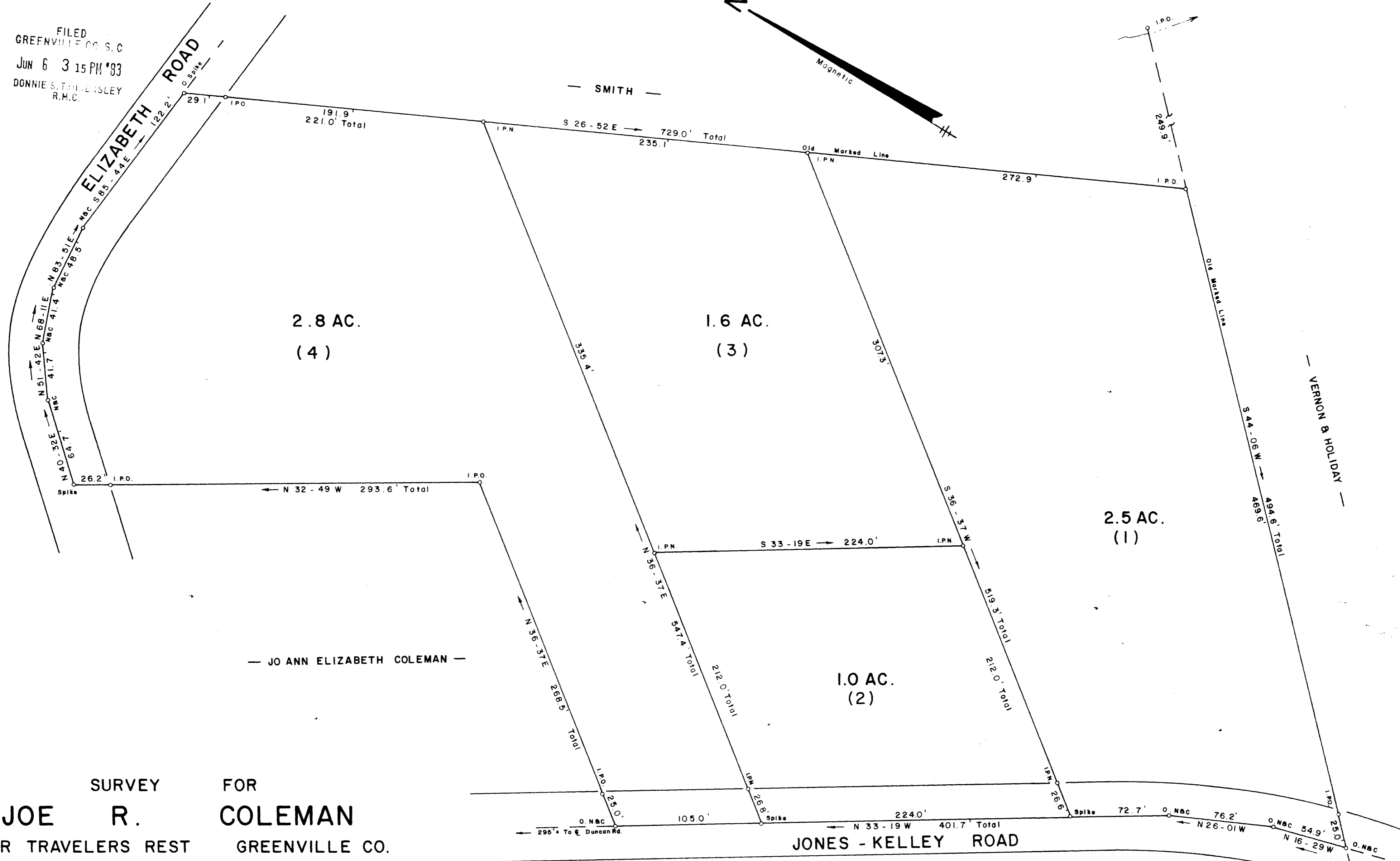
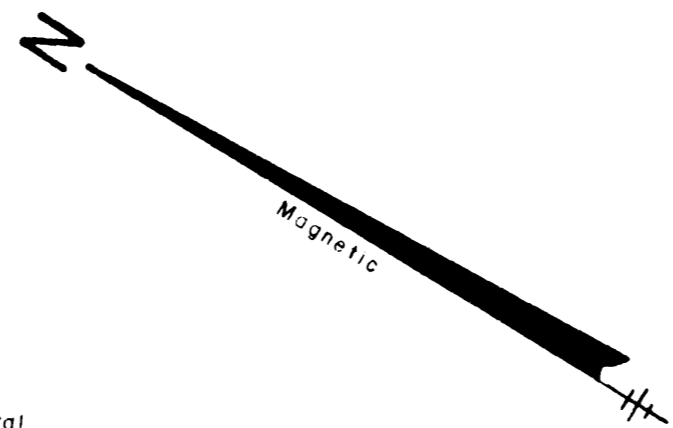

SURVEY FOR
JOE R. COLEMAN
NEAR TRAVELERS REST GREENVILLE CO.
SOUTH CAROLINA
JUNE 3, 1983

— JO ANN ELIZABETH COLEMAN —

9-0-35 32934
JUN 6 1983

This plot is not within the limits of the Greenville County Subdivision Regulation Jurisdiction and therefore recordation approval by the Greenville County Planning Commission is not required.
John J. Forbes
Greenville County Planning Commissioner



I Herby Certify That The Ratio Of Precision Of The Field Survey Is 1/20,000 As Shown Hereon And The Area Was Determined By Computer.

Jeffrey M. Plumblee
R.L.S. # 7881

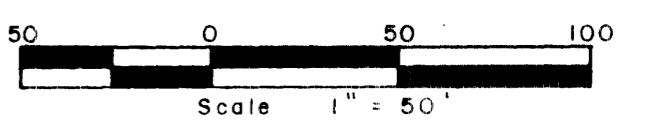

JEFFERY M. PLUMBLEE, INC.
LAND SURVEYING
P. O. BOX 788
TRAVELERS REST, S.C. 29690
(803) 834-4426