

(521.2-1-19.3)

521.2-1-19.2

505.6-1-8.1

FILED  
GREENVILLE CO. S.C.  
JUN 1 3 18 PM '83  
DONNIE S. LANKERSLEY  
R.M.C.

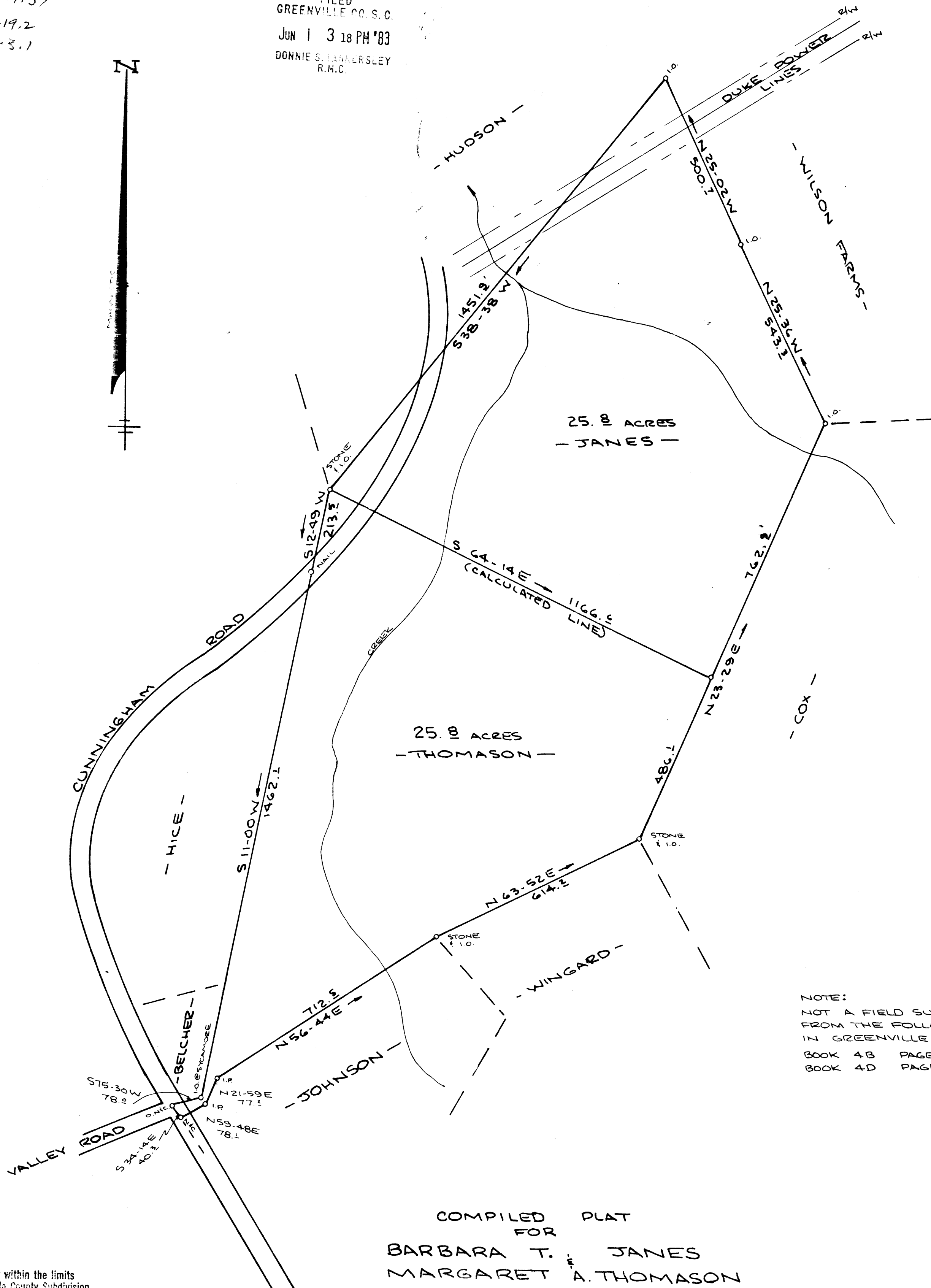

NOTE:  
NOT A FIELD SURVEY - COMPILED  
FROM THE FOLLOWING PLATS  
IN GREENVILLE CO. R.M.C. :  
BOOK 4B PAGE 107  
BOOK 4D PAGE 131

COMPILED PLAT  
FOR  
BARBARA T. JAMES  
MARGARET A. THOMASON  
NORTH OF TRAVELERS REST GREENVILLE CO  
SOUTH CAROLINA  
APRIL 22, 1983

JUN 1 1983

9-Q-32

32483

This plot is not within the limits  
of the Greenville County Subdivision  
Regulation Jurisdiction and therefore  
recording approval by the Greenville  
County Planning Commission is not  
required.

5/31/83 *J. James*  
Greenville County Planning Commission

W. R. WILLIAMS, JR  
ENGR. / SURVEYOR, Inc.  
P. E. & L. S. No 3979  
15 S. MAIN STREET  
TRAVELERS REST, S. C.  
29690

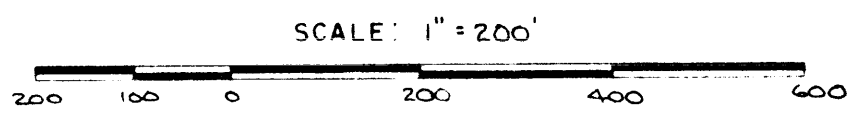

521.2-1-19.3 & 505.6-1-3.1

I hereby certify that the ratio of precision of the  
field work is 1/400 as shown hereon and the area  
was determined by the method of area calculation.

W.R. Williams, Jr. P.E. & L.S. No 3979