

MICROFILMED

FILED
GREENVILLE, S.C.
MAY 26 4 55 PM '83
DONNIE S. HARRISLEY
R.M.C.

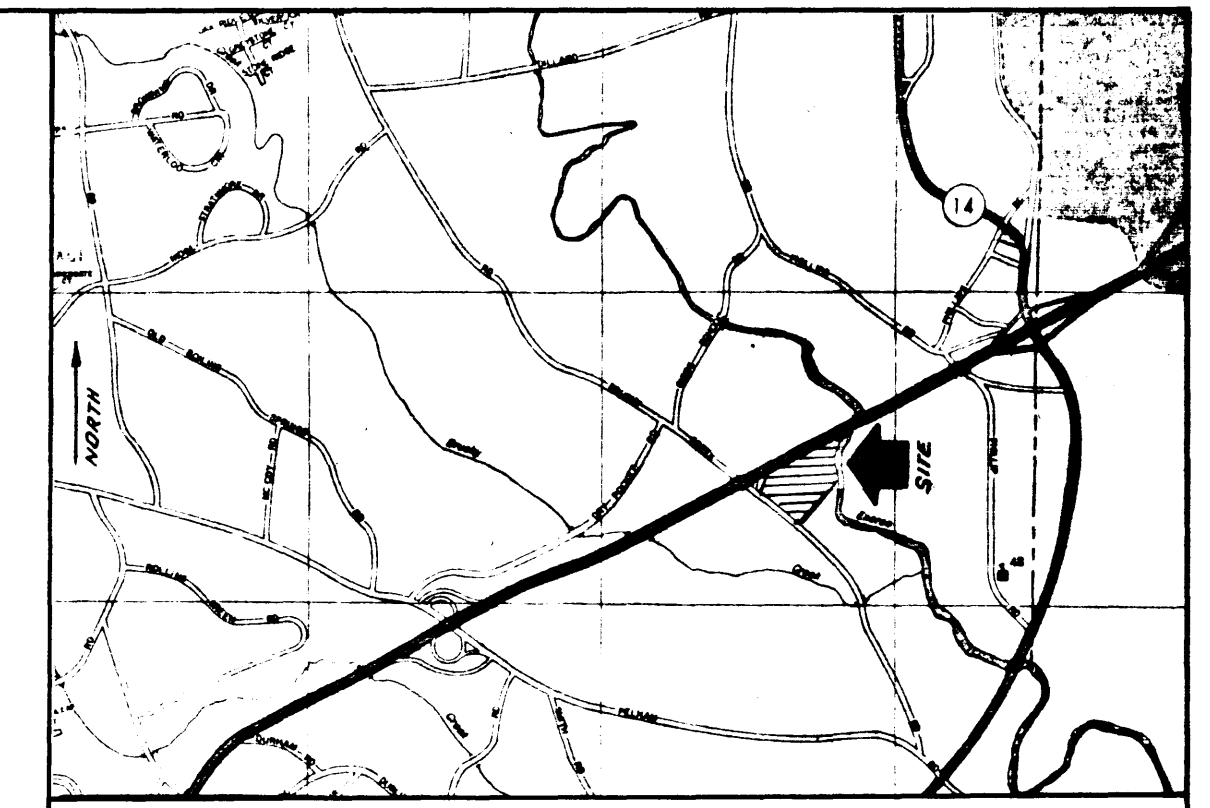

LOCATION MAP

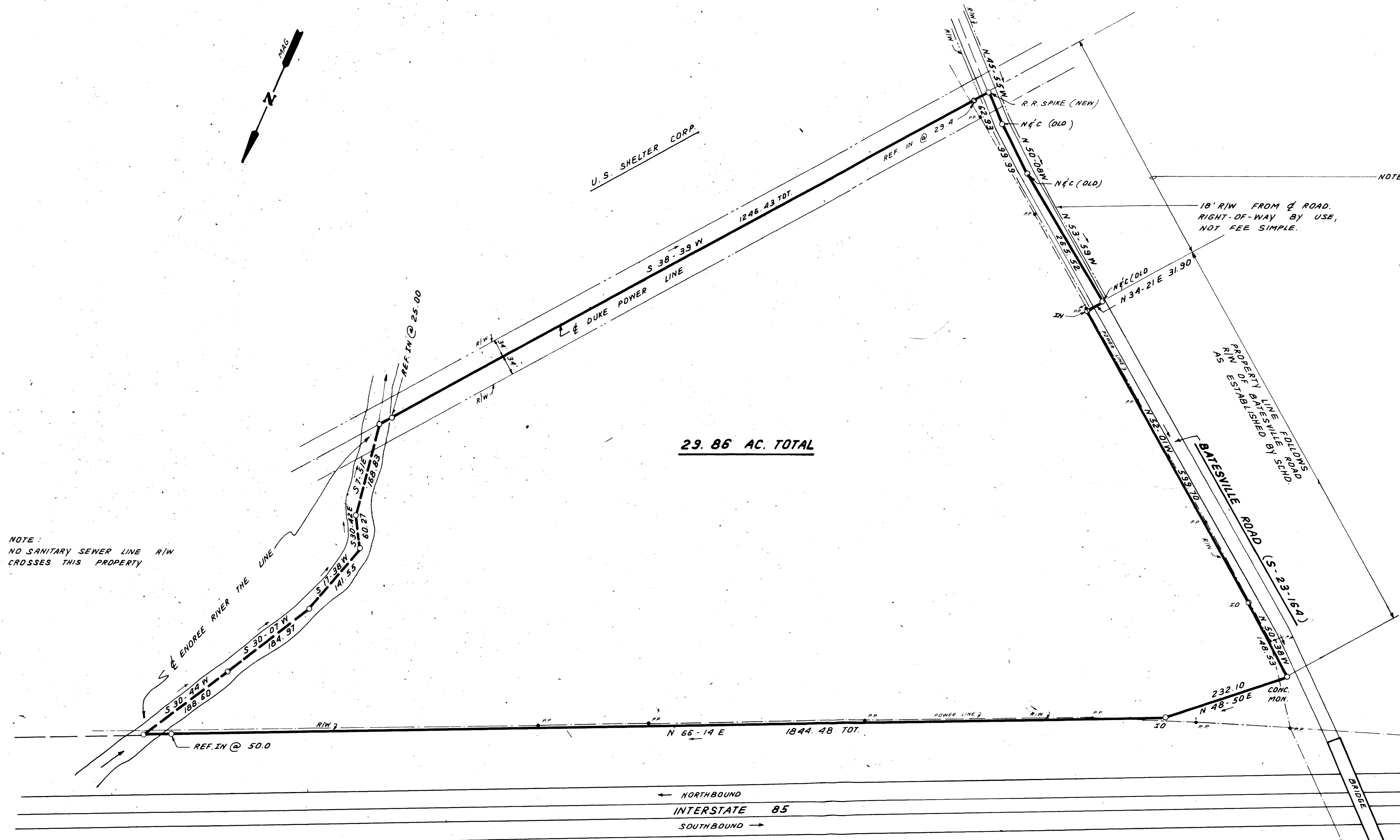
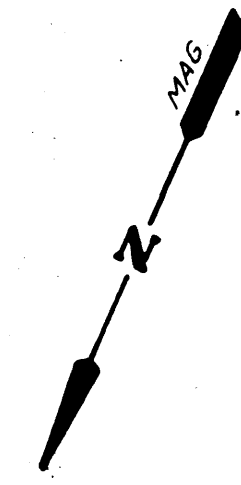

29.86 AC. TOTAL

NOTE: A QUESTION EXISTS TO THE EXACT R/W OF BATESVILLE ROAD (S-23-164). SCHD CLAIMS A TOTAL R/W OF 66' BUT ACKNOWLEDGES THAT NO DEEDS WERE ACQUIRED FOR THIS R/W. THE SCHD ACQUIRED BATESVILLE ROAD FROM GREENVILLE COUNTY ON MAY 4, 1964.

Beginning at a railroad spike at the centerline and intersection of Batesville Road and centerline of a Duke Power right of way. (said railroad spike begins 1440 feet ± from the centerline and intersection of Batesville Road and I-85 right-of-way). thence from said railroad spike with Batesville road N 45-55 W, 62.93 feet to an old nail and cap in Batesville road, thence with the road N 50-03 W, 93.29 feet to an old nail and cap, thence with said road N 53-59 W, 265.52 feet to an old nail and cap, thence leaving the road N 34-21 E, 31.90 feet to an iron pin, thence N 52-01 W, 599.70 feet along the northern edge of Batesville Road to an iron pin, thence N 50-38 W 148.13 feet to concrete monument at the intersection of the right-of-ways of I-85 and Batesville Road, thence N 43-50 E 232.10 feet to an iron pin on the southern edge of the right of way of I-85, thence with the right-of-way N 66-14 E, 1844.48 total to the centerline of the Enoree River (over a reference iron pin placed 50.0 feet back from the centerline of the river), thence with the centerline of the Enoree River S 30-44 W, 188.60 feet, thence S 30-07 W, 184.97 feet, thence S 17-38 W 141.55 feet, thence S 30-42 E, 50.27 feet, thence continuing with the center line of said river S 7-51 E 162.83 feet to a point in the centerline of the Enoree River, thence (over a reference iron pin on western bank of the river at 25 feet), a total distance from the centerline of the river 1246.43 feet along the centerline of the 53 foot wide Duke Power right of way. On a bearing of S 39-39 W to the beginning corner, which corner is 29.4 feet from a reference iron pin on the northern edge of Batesville Road. Said property contains 29.86 acres TOTAL.

NOTE: NO SANITARY SEWER LINE R/W CROSSES THIS PROPERTY

MAY 26 1983

I hereby certify that the ratio of precision of the field survey is 1/5,000 as shown hereon and the area was determined by DMD Method.
James R. Freeland
James R. Freeland RLS & PE 4781

9-0-29

9-0-30+

31683

31682

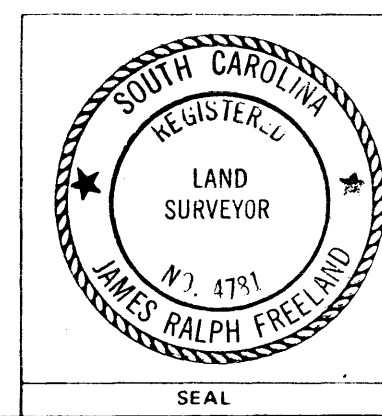

STATE OF SOUTH CAROLINA
GREENVILLE COUNTY

SURVEY FOR
BALL CORPORATION

FREELAND & ASSOCIATES Engineers & Land Surveyors GREENVILLE, S.C.	
SURVEY J.C., R.M.S., J.R.F.	
DRAWN J.R.F.	
CHECK J.R.F.	
SCALE 1" = 100'	5.00
DATE MAY 12, 1983	
046 NO. 8953	5.00 CD

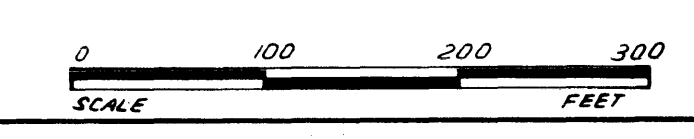

3 MAY 26 1983