

Deed Reference:  
 184 - 4  
 170 - 126  
 555 - 474  
 997 - 482

FILED  
 GREENVILLE S.C.  
 MAY 11 2 36 PM '83  
 DONNIE S. TANNERSLEY  
 R.M.C.

MICROFILMED

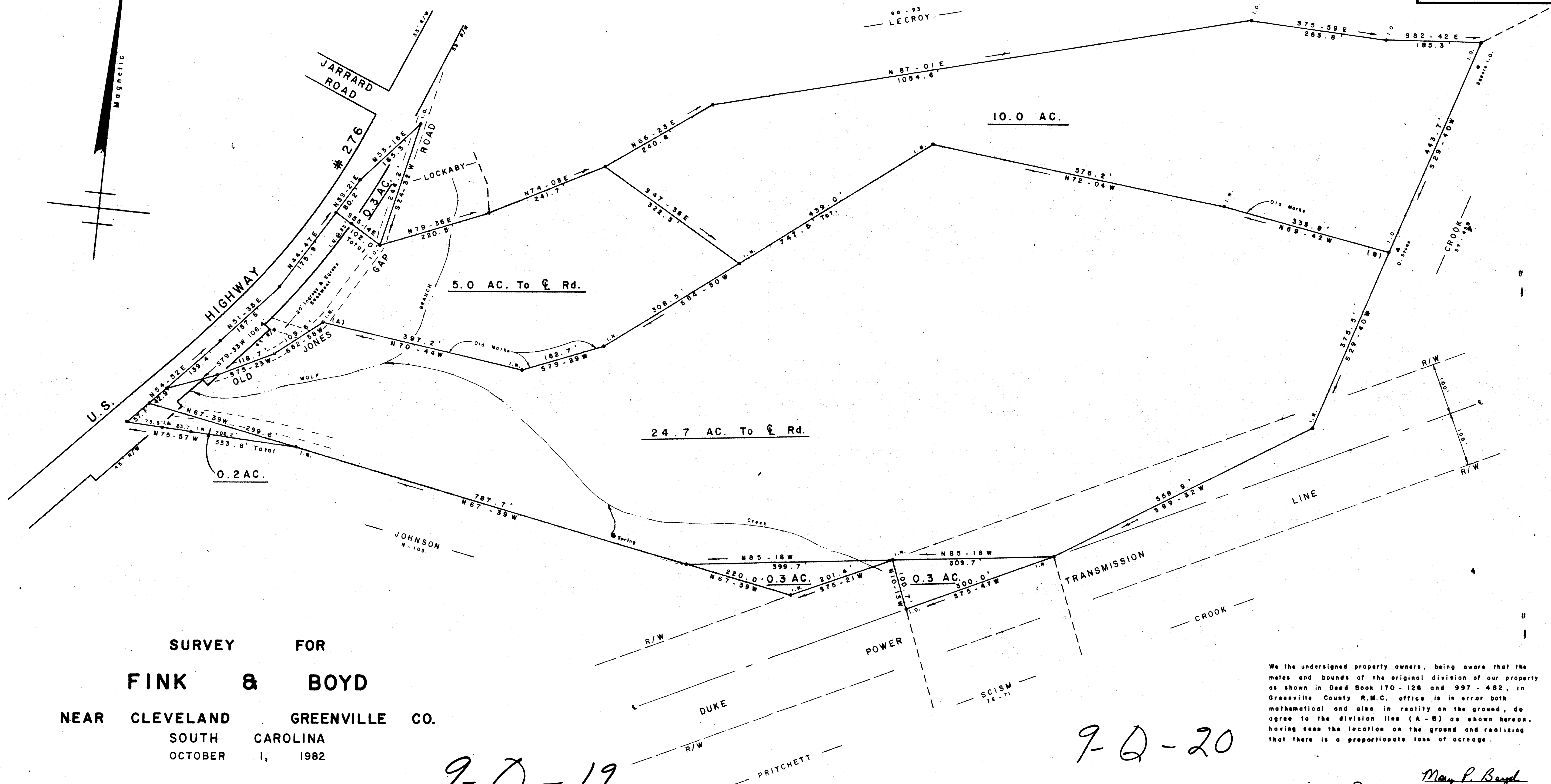
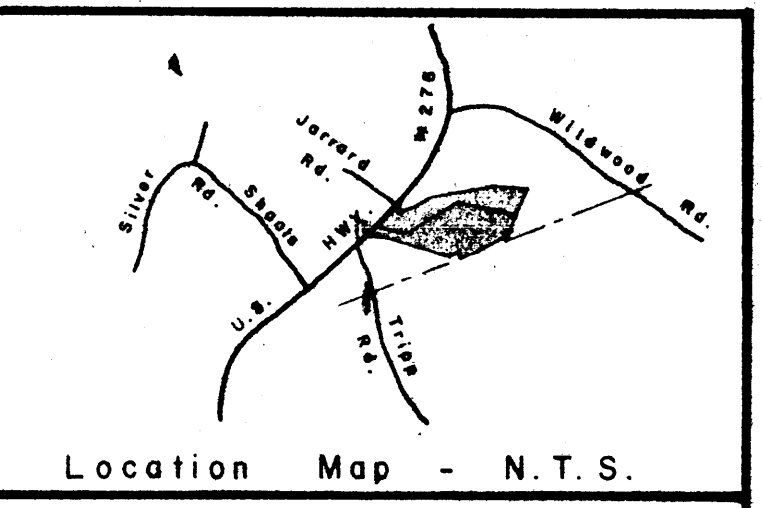

SURVEY FOR  
**FINK & BOYD**  
 NEAR CLEVELAND GREENVILLE CO.  
 SOUTH CAROLINA  
 OCTOBER 1, 1982

9-Q-19

9-Q-20

MAY 11 1983

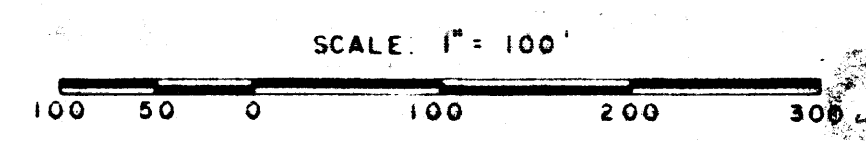

**WRW**  
 W. R. WILLIAMS, JR.  
 ENGR. / SURVEYOR, Inc.  
 P. E. & L. S. No. 3979  
 15 S. MAIN STREET  
 TRAVELERS REST, S. C.  
 29690

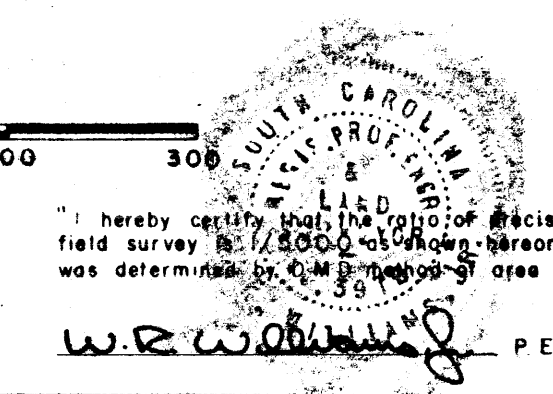

I hereby certify that the decision of the field survey is 1/3000 as shown hereon and the area was determined by a mathematical area calculation.

We the undersigned property owners, being aware that the metes and bounds of the original division of our property as shown in Deed Book 170 - 126 and 997 - 482, in Greenville County R.M.C. office is in error both mathematical and also in reality on the ground, do agree to the division line (A - B) as shown hereon, having seen the location on the ground and realizing that there is a proportionate loss of acreage.

*W.R. Williams, Jr.* 12/10/82  
*Mary P. Boyd*  
*Thomas H. Boyd*  
*Dale Bridgman* 12/14/82  
*Juanita Lind*  
*Dale Lind*

MAY 11 1983  
 29871

This plot is not within the limits of the Greenville County Subdivision Regulation Jurisdiction and therefore recordation approval by the Greenville County Planning Commission is not required.  
 5-11-83 *Robert W. Tanner*  
 Greenville County Planning Commission