

MICROFILMED

NOTES:

Nº 1. MOBIL OIL CORP. INGRESS/EGRESS EASEMENT.

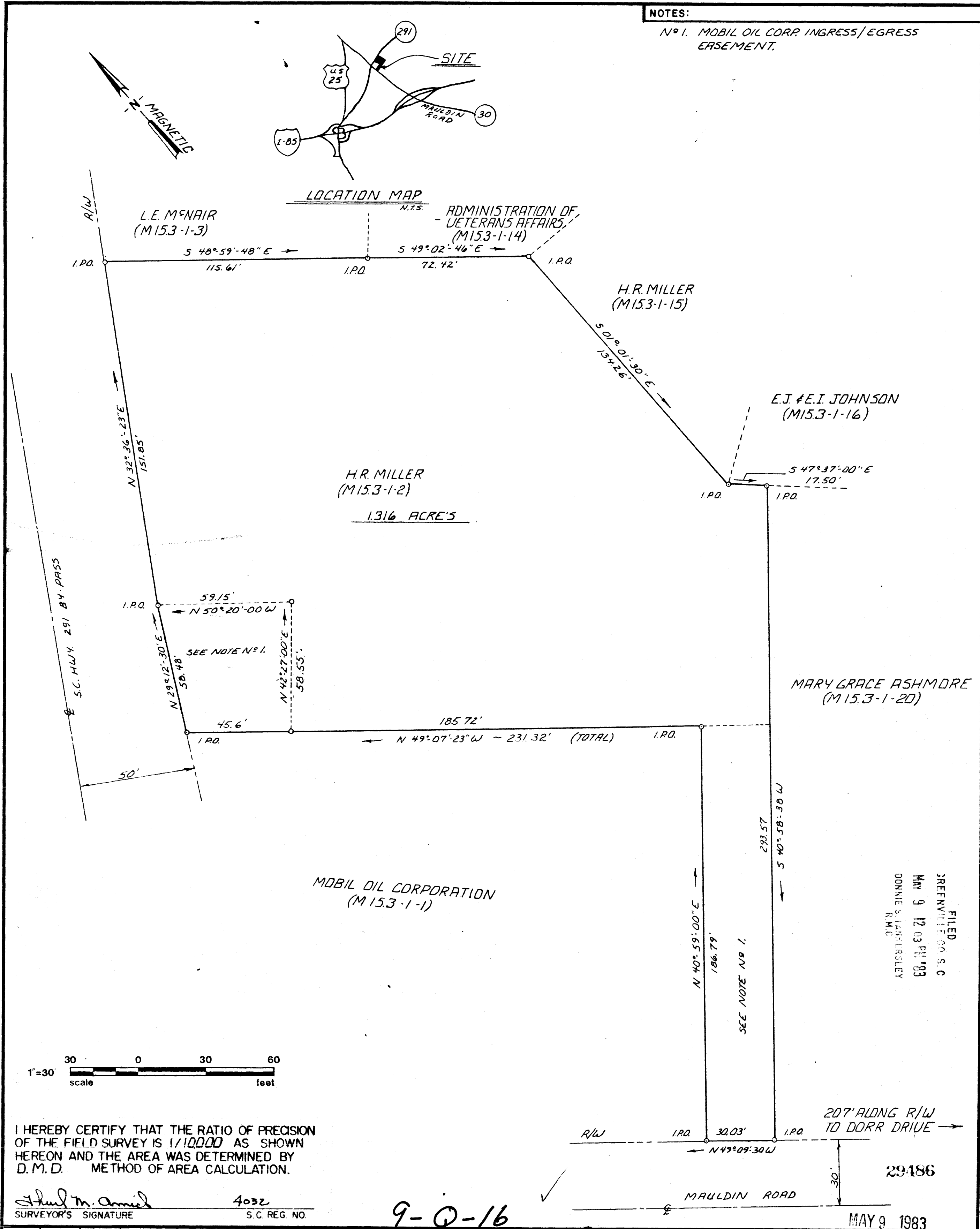

I HEREBY CERTIFY THAT THE RATIO OF PRECISION OF THE FIELD SURVEY IS 1/100000 AS SHOWN HEREON AND THE AREA WAS DETERMINED BY D. M. D. METHOD OF AREA CALCULATION.

Surveyor's Signature: *Shel M. Arnold* S.C. REG. NO. 4032

9-Q-16

MAY 9 1983

REV.	DATE	BY	DESCRIPTION	APP.
◇				
◇				
◇				
◇	4/8/80	RS	ISSUED FOR REVIEW	<i>RS</i>
REVISION				



A SURVEY MADE FOR:

**SOUTHERN BANK & TRUST COMPANY**

CITY OF GREENVILLE  
GREENVILLE COUNTY SOUTH CAROLINA

enwright associates, inc.  
engineers planners surveyors  
GREENVILLE, SOUTH CAROLINA

RS	TMA	TMA		
DRAWN	DESIGN	CHECK	FILE	RETIRED
4-8-80	1"=30'		80527	
DATE	SCALE	DWG. NO.		

FILED  
GREENVILLE CO. S.C.  
MAY 9 12 03 PM '83  
DONNIE S. JAMES LINDSEY  
R.M.C.

500 3 37061A01