

MICROFILMED

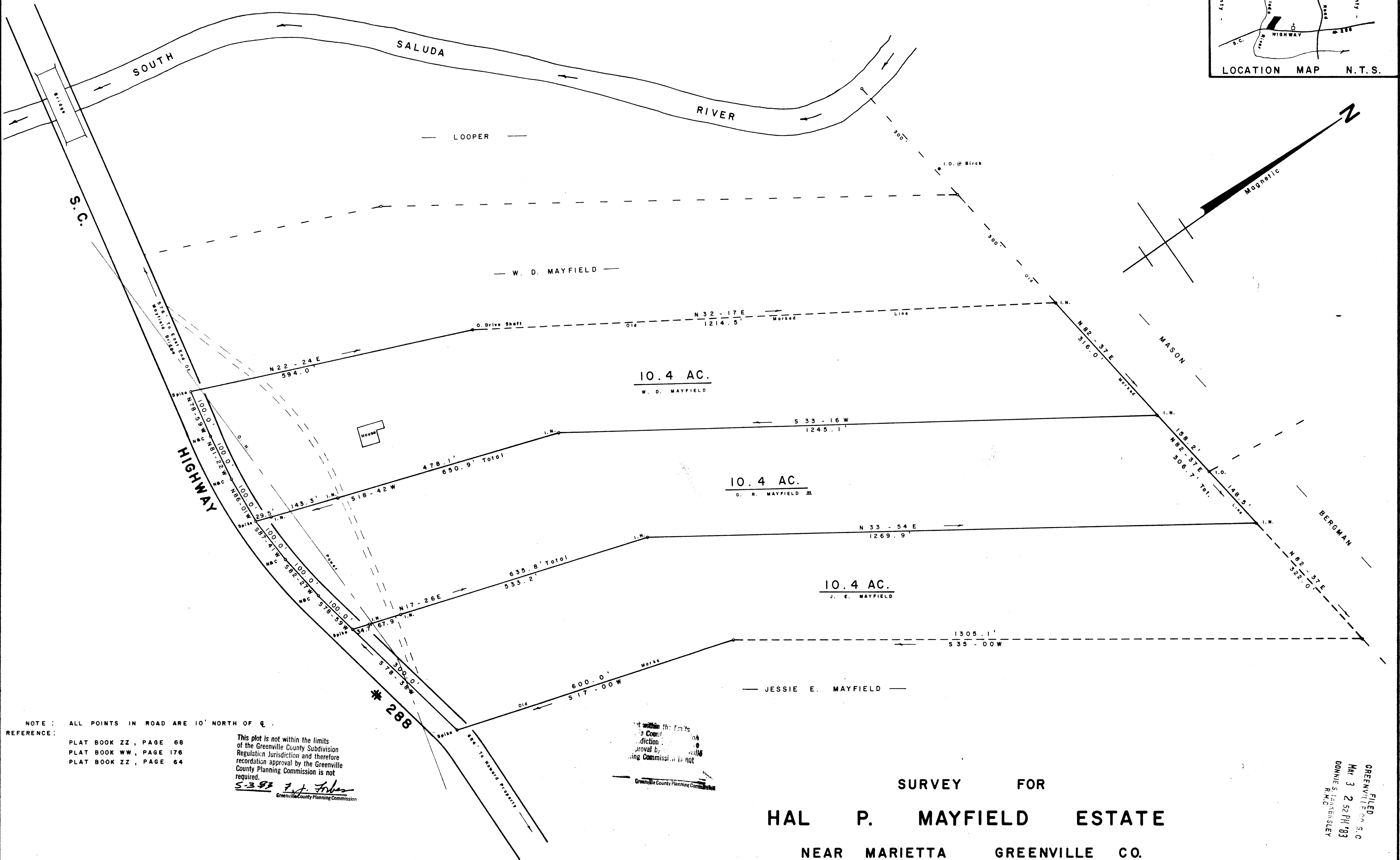
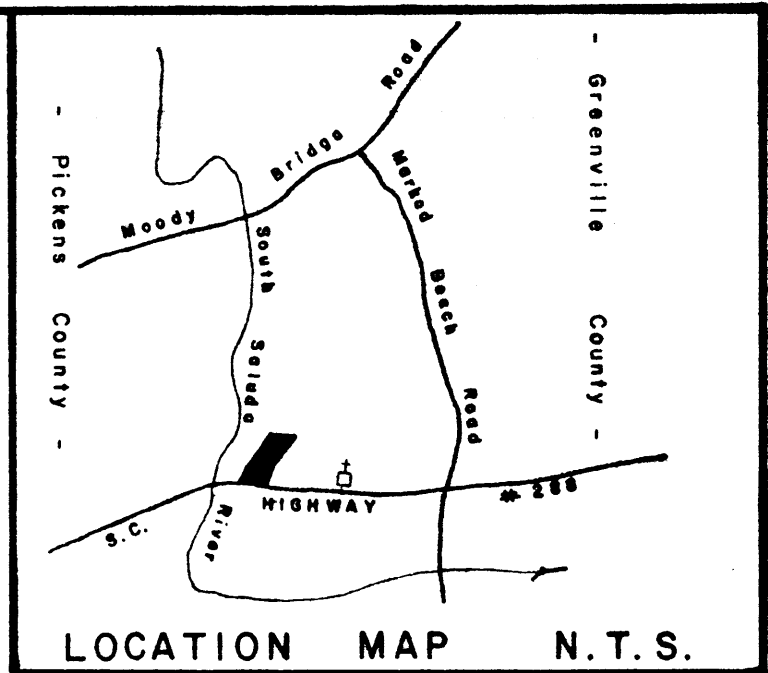

NOTE: ALL POINTS IN ROAD ARE 10' NORTH OF C.
REFERENCE:
PLAT BOOK ZZ, PAGE 68
PLAT BOOK WW, PAGE 176
PLAT BOOK ZZ, PAGE 64

This plot is not within the limits of the Greenville County Subdivision Regulation Jurisdiction and therefore recordation approval by the Greenville County Planning Commission is not required.
5-3-83 [Signature]
Greenville County Planning Commission

Not within the limits of the Greenville County Subdivision Regulation Jurisdiction and therefore recordation approval by the Greenville County Planning Commission is not required.
Greenville County Planning Commission

SURVEY FOR
HAL P. MAYFIELD ESTATE
NEAR MARIETTA GREENVILLE CO.
SOUTH CAROLINA
JANUARY 26, 1983

FILED
GREENVILLE CO. S.C.
MAY 3 2 52 PM '83
DORRIS S. JENNINGS
R.M.C.

MAY 3 1983

28936

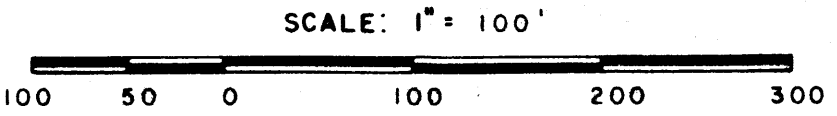

WRW
W. R. WILLIAMS, JR.
ENGR. / SURVEYOR, Inc.
P.E. & L.S. No. 3979
15 S. MAIN STREET
TRAVELERS REST, S.C.
29690

677.3 - 1 - 8

F.B. 65

I hereby certify that the ratio of precision of the field survey is 1/5000 as shown hereon and the area was determined by the method of area calculation.
[Signature]
P.E. & L.S. No. 3979
GCTO - 3 MY3 83 018 8,000

9-9-14