

FILED
GREENVILLE CO S.C.
MAY 2 3 54 PM '83
DONNIE S. TARKENSLEY
R.M.C.

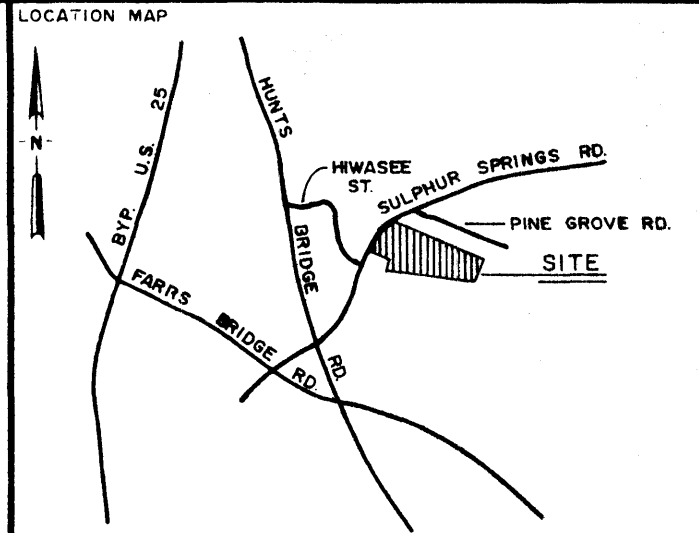

LEGEND

○	I.P. SET	⬭	STONE
●	I.P. FOUND	⦿	R.R. SPIKE
⊕	NAIL & CAP SET	⦿	NAIL & CAP FOUND

I hereby certify that the ratio of precision of the field survey is 1/5000 as shown hereon and the area was determined by the coordinate method of area calculation.

I hereby certify that the measurements as shown on this plat are correct and that there are no encroachments or projections other than shown.

This property is subject to all easements, zoning ordinances and rights of way, of record or not of record, if any.

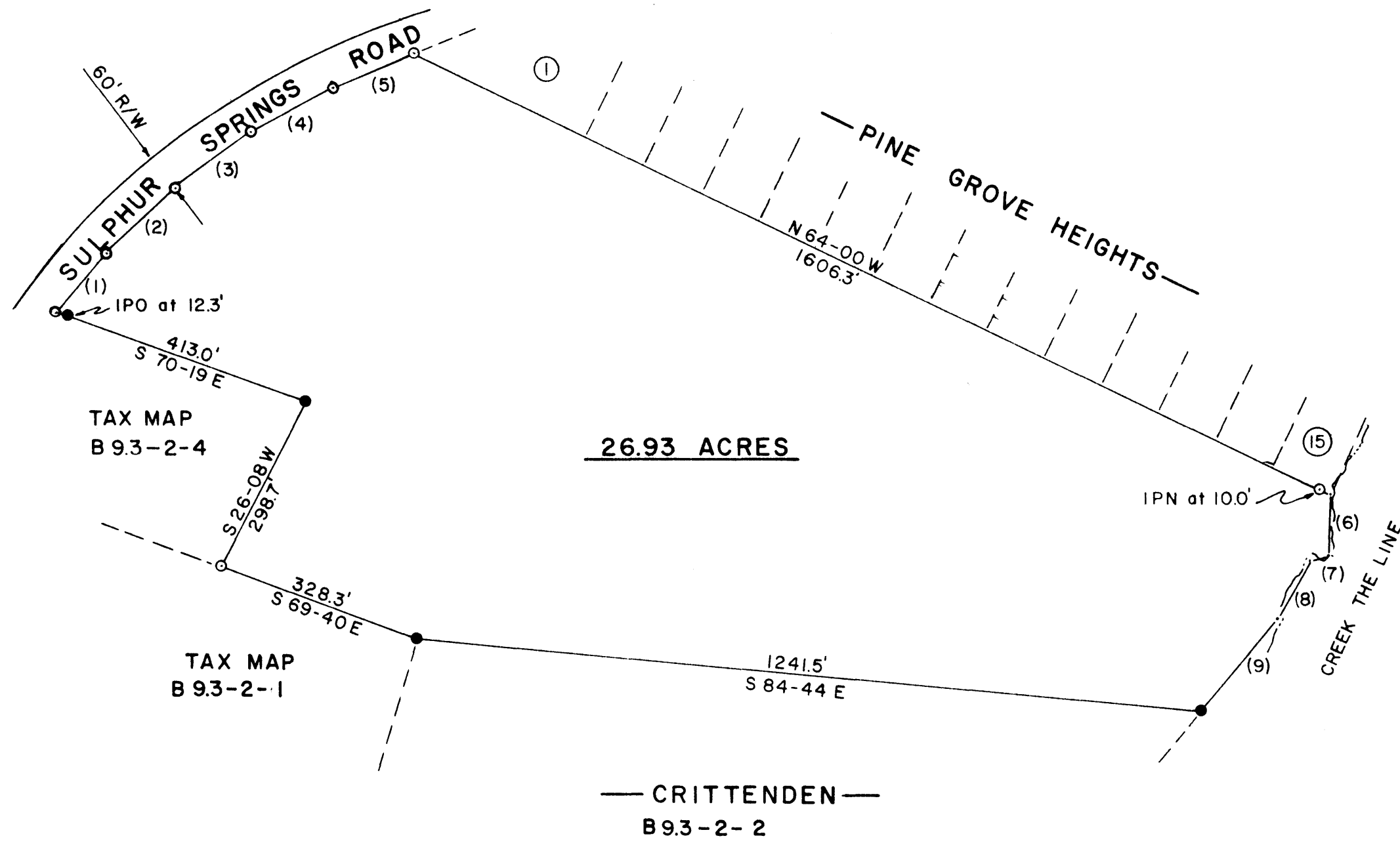
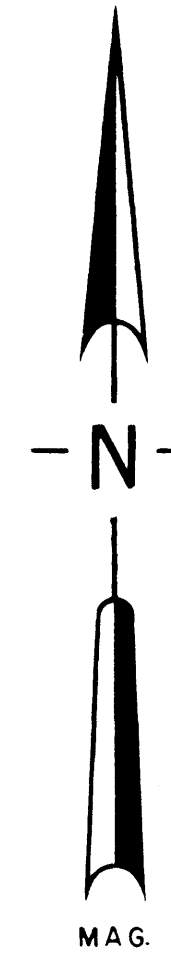

NO.	BEARING	DISTANCE
(1)	S 39-19 W	120.3'
(2)	S 46-04 W	149.9'
(3)	S 53-44 W	149.8'
(4)	S 61-34 W	149.8'
(5)	S 66-51 W	134.5'
(6)	N 1-15 E	95.8'
(7)	N 77-10 E	33.4'
(8)	N 27-42 E	104.4'
(9)	N 39-24 E	188.5'

REFERENCE:
DEED 445-458
361-71
PLAT S-147
Y-87A
TAX MAP B 93-2-3 & 5

28791
✓ 9-6-12

W. C. Lindsey
SIGNATURE
APR 27 1983
DATE

SURVEYED FOR
WILEY M. CRITTENDEN, JR.
GREENVILLE SOUTH CAROLINA
1"=200'
200 0 200 400
scale feet
DRAWN TDL CHECK TDL DATE 26 APR 1983 JOB NO. 1553

LINDSEY & ASSOCIATES
HWY. 253 RT. 1, TAYLORS, S.C. 29687
LAND & HYDROGRAPHIC SURVEYORS

MICROFILMED