

MICROFILMED

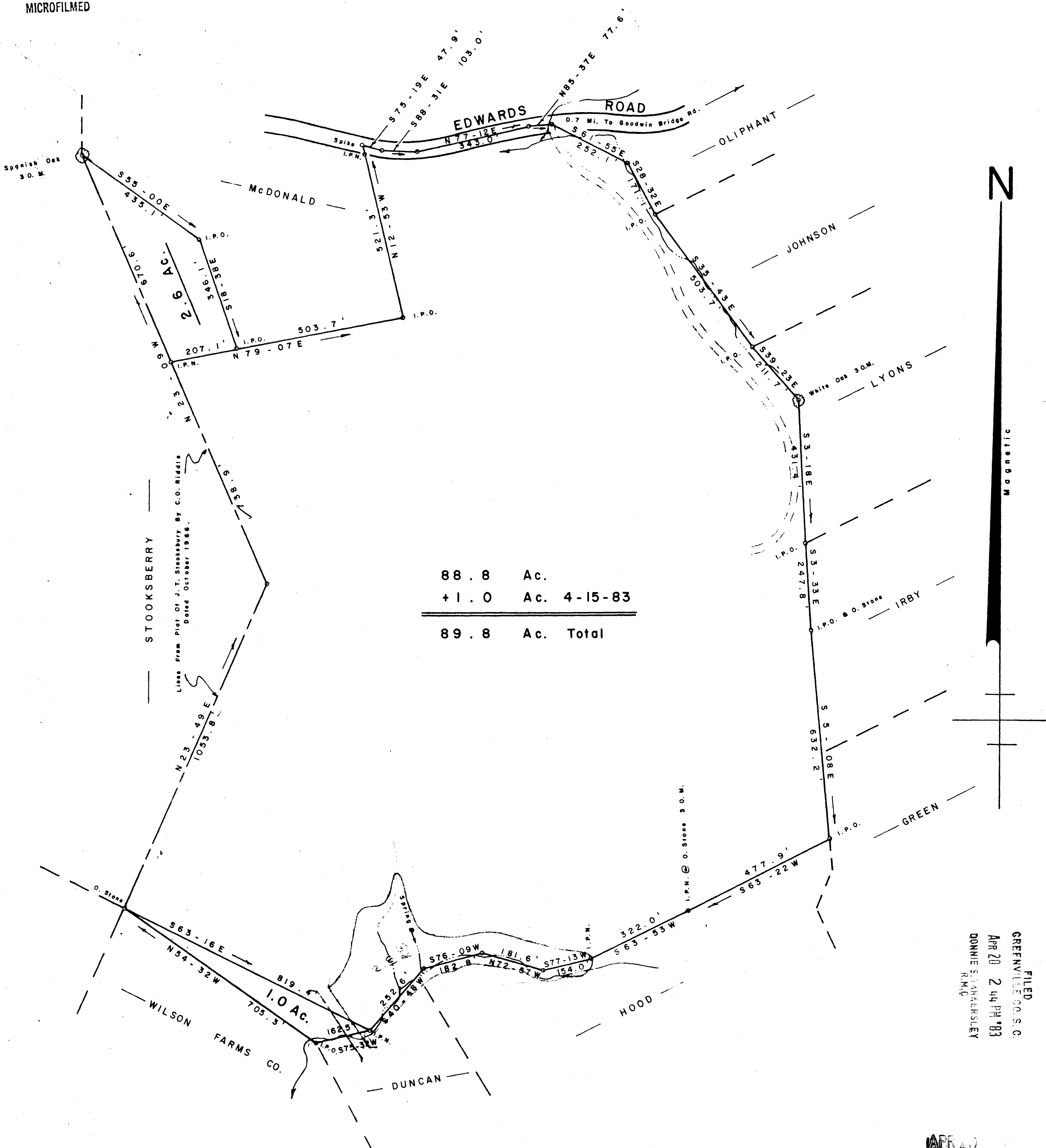

88.8	Ac.
+ 1.0	Ac. 4-15-83
89.8	Ac. Total

FILED
 GREENVILLE CO. S.C.
 APR 20 2 44 PM '83
 DONNIE STARKERSLEY
 R.M.C.

This plot is not within the limits of the Greenville County Subdivision Regulation Jurisdiction and therefore recordation approval by the Greenville County Planning Commission is not required.
 4/20/83 *J.J. Forbes*
 Greenville County Planning Commission

PROPERTY OF
WILSON FARMS CO.
 NEAR MARIETTA GREENVILLE CO.
 SOUTH CAROLINA
 MAY 3, 1982

9-9-7
 27360 ✓



W. R. WILLIAMS, JR.
 ENGR./SURVEYOR, Inc.
 P. E. & L. S. No. 3979
 15 S. MAIN STREET
 TRAVELERS REST, S. C.
 29890

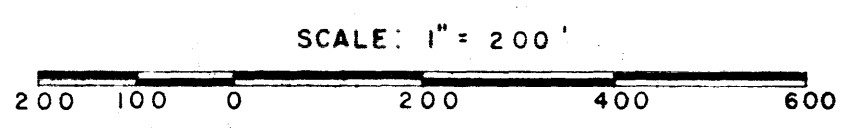

APR 20
 I hereby certify that the ratio of precision of the field survey is 1/2 N.A. as shown hereon and the area was determined by D.M.B. method of area calculation
W.R. Williams
 P.E. & L.S. No. 3979