

FILED
 GREENVILLE CO. S.C.
 APR 28 10 02 AM '83
 DONNIE S. TANKERSLEY
 R.M.C.

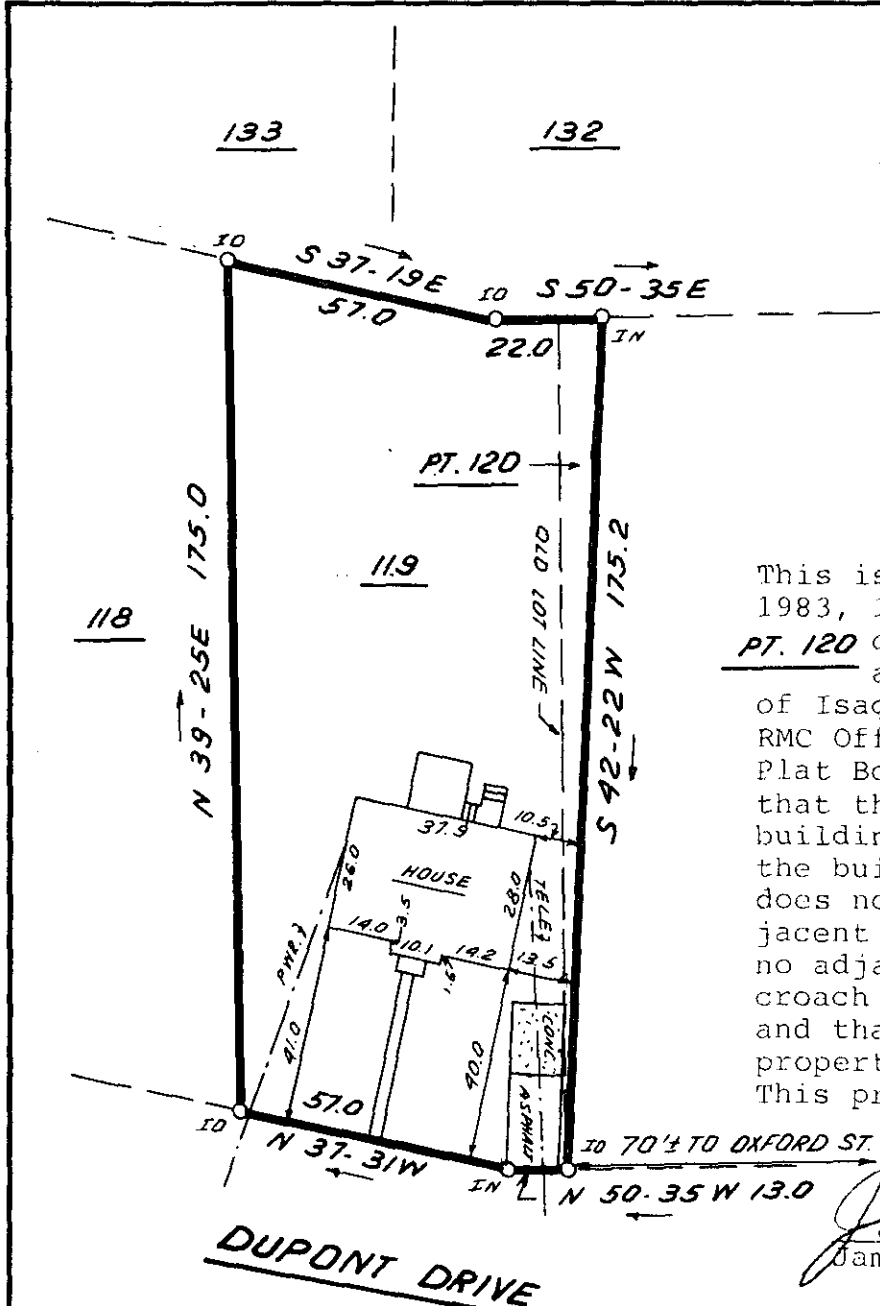

This is to certify that on April 25, 1983, I surveyed the property shown PT. 120 on this plat, known as Lot 119 and Part of Lot 120 on the plat of Isaqueena Park, recorded in the RMC Office of Greenville County in Plat Book P on page 130 & 131, and that the property lines, walls and buildings are as shown hereon; that the building located on said lot does not encroach or project on adjacent streets or property and that no adjacent walls or buildings encroach or project on said premises, and that no utility lines cross this property except as shown hereon. This property is not located in a designated flood hazard area.

James R. Freeland
 James R. Freeland PE and RLS 4781

APR 28 1983

28284

9-P-98

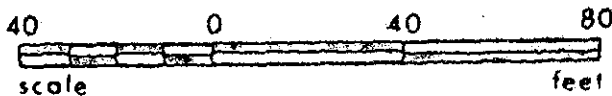

STATE OF SOUTH CAROLINA
 GREENVILLE COUNTY

ISAUQUEENA PARK
LOT 119; PT. LOT 120
PROPERTY OF
GUS ALLEN ADAMS JR.
TERESA Q. ADAMS

FREELAND & ASSOCIATES
 Engineers • Land Surveyors

GREENVILLE, S.C.

| | |
|----------|---------------|
| SURVEY | J.C. |
| DRAWN | B.R. |
| CHECK | <i>J.R.F.</i> |
| SCALE | 1" = 40' |
| DATE | APRIL 25, 83 |
| PLAT NO. | 8826 3.00CD |