

FILED
GREENVILLE CO. S.C.
APR 26 4 00 PM '83
DONNIE S. TANKERSLEY
R.M.C.

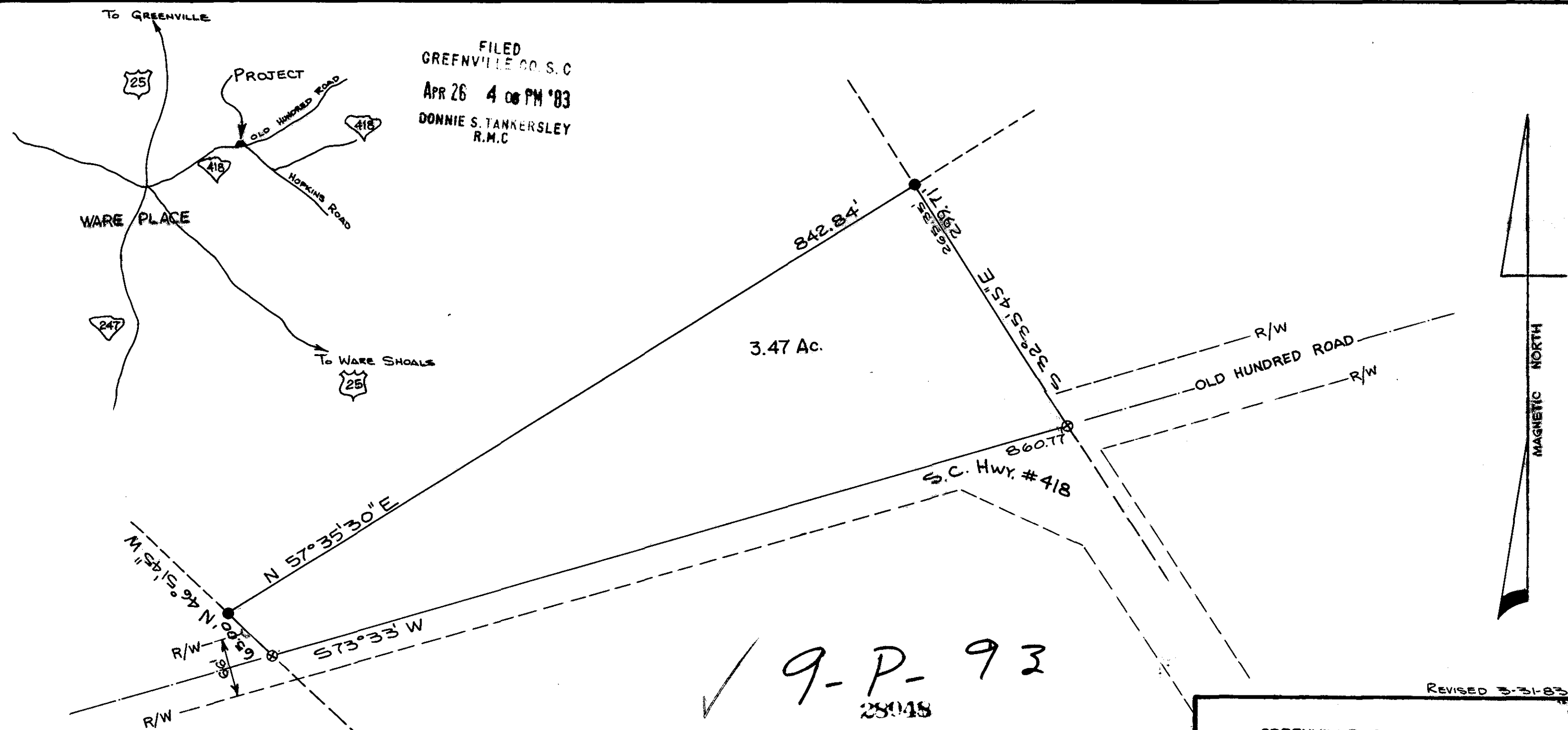

✓ 9-P-93
28048

REVISED 3-31-83

THIS PLAT IS NOT A SUBDIVISION AS DEFINED BY THE GREENVILLE COUNTY SUBDIVISION REGULATIONS.

4-26-83 *Stephen W. Tanne*
 Chairman, Secretary, or Director of
 Board
 Greenville County Planning Commission

- ⊕ RAILROAD SPIKE
- STONE
- ⊖ UNMARKED POINT

Plat
 And Recorded in Vol. 28048 Page 93
 M. 9804
 Registered Map Case Commission Greenville County

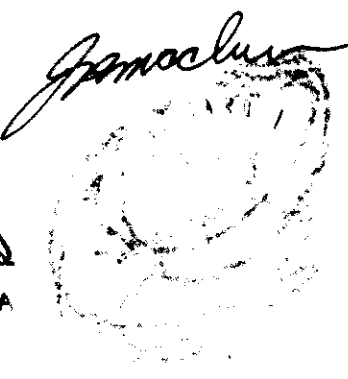

GREENVILLE COUNTY, S.C.
 SURVEY FOR
SOUTHEASTERN LAND COMPANY
 OAKLAWN TOWNSHIP DEED PAGE
 SCALE 1" = 100' DATE 5/19/82
 SURVEY BY
I. R. McClure S.C. Reg. No. 3438
 Route 13, Box 108
 Anderson, S.C. 29526

300