

APR 25 2 56 PM '83

DONNIE S. TANKERSLEY  
R.M.C.

MONTCLAIRE SUBDIVISION

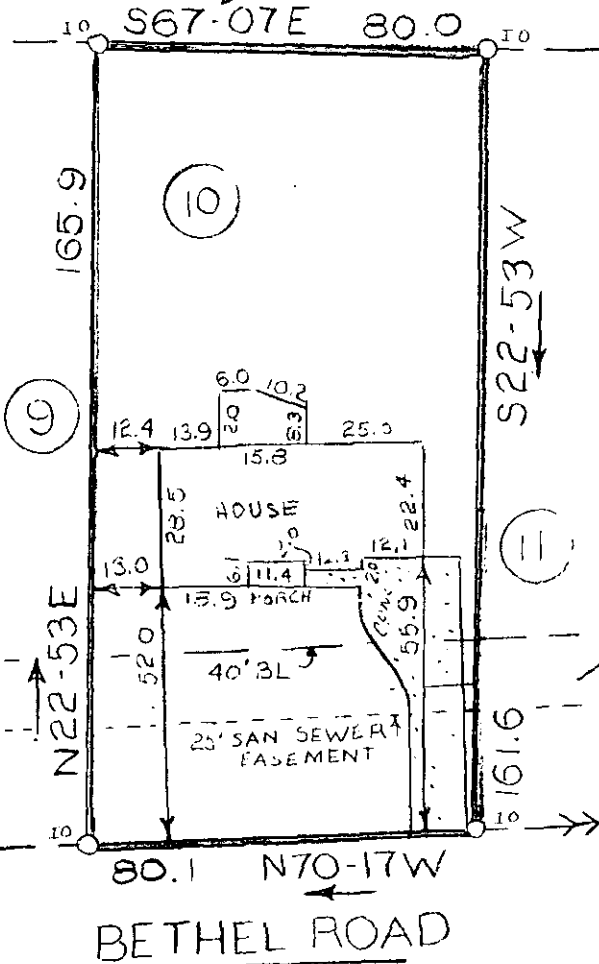

This is to certify that on March 31, 1983, I surveyed the property, shown on this plat, known as Lot 10 on the plat of Forest Trail, recorded in the RMC Office of Greenville County in Plat Book 7X on page 59, and that the property lines, walls and buildings are as shown hereon; that the building located on said lot does not encroach or project on adjacent streets or property, and that no adjacent walls or buildings encroach or project on said premises, and that no utility lines cross this property except as shown hereon. This property is not located in a designated flood hazard area.

*James R. Freeland*  
James R. Freeland PE and RLS 4781

9-P-87  
APR 25 1983 27885

NOTE: There is a 5' drainage & utility easement each side of all side and rear lot lines.

DATE: 2 APR 25 83



**STATE OF SOUTH CAROLINA  
GREENVILLE COUNTY**

**FOREST TRAIL  
LOT 10  
PROPERTY OF  
DON A. McALLISTER  
ANNETTE M. McALLISTER**

FREELAND & ASSOCIATES  
Engineers • Land Surveyors

GREENVILLE, S.C.

SURVEY JC  
DRAWN LG  
CHECK MC  
SCALE 1" = 40'  
DATE 3/30/83  
DWG. NO. 8683