

FILED
GREENVILLE CO. S. C.
APR 22 3 10 PM '83
DONNIE S. TANKERSLEY
R.M.C.

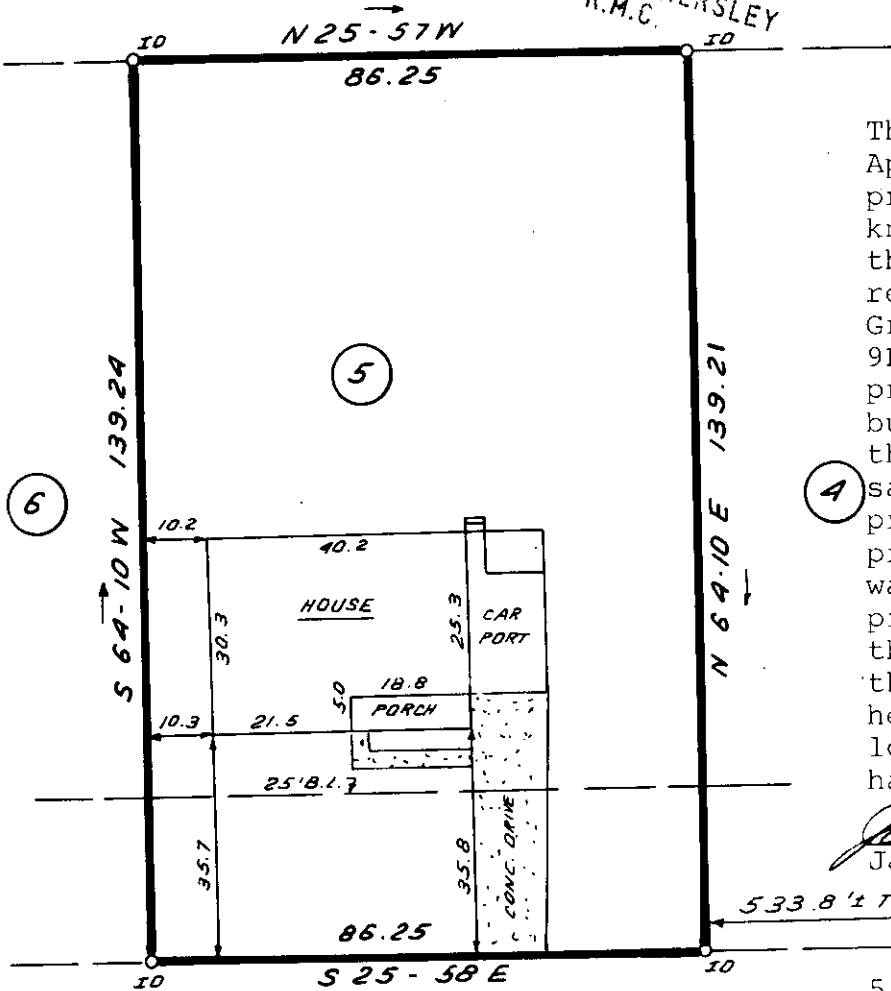

This is to certify that on April 4, 1983, I surveyed the property shown on this plat, known as Lot 5 on the plat of the Property of Luis Moreno, recorded in the RMC Office of Greenville County in Plat Book 9F on page 20, and that the property lines, walls and buildings are as shown hereon; that the building located on said lot does not encroach or project on adjacent streets or property, and that no adjacent walls or buildings encroach or project on said premises, and that no utility lines cross this property except as shown hereon. This property is not located in a designated flood hazard area.

James R. Freeland
James R. Freeland PE and RLS
4781

5' drainage & utilities easement along each side & rear lots line.

CARDINAL DRIVE

APR 22 1983

9P-78 ✓

27651

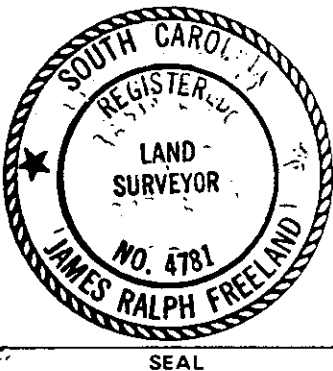

STATE OF SOUTH CAROLINA
GREENVILLE COUNTY

PROP. OF LUIS MORENO
LOT 5
PROPERTY OF
STEVEN M. BAILEY
REBECCA D. BAILEY

FREELAND & ASSOCIATES
Engineers • Land Surveyors

GREENVILLE, S.C.

SURVEY	MLC
DRAWN	B.R.
CHECK	MLC
SCALE	1" = 30'
DATE	APRIL 4, 83
DWG. NO.	8697