

BARKSDALE PROPERTY

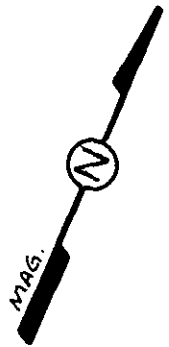
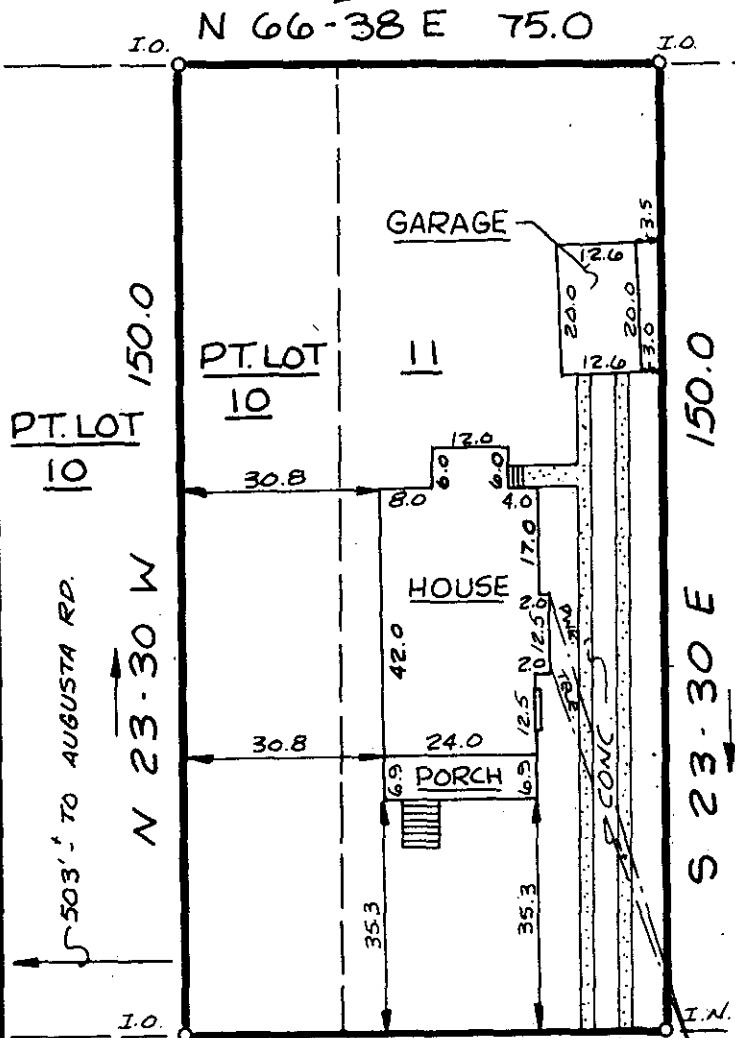

FILED  
 GREENVILLE CO. S.C.  
 APR 20 4 11 PM '83  
 DONNIE S. TANKERSLEY  
 R.M.C.

This is to certify that on April 18, 1983, I surveyed the property shown on this plat, known as Lot 11 and Part of Lot 10 on the Plat of Country Club Estates, recorded in the RMC Office of Greenville County in Plat Book G on page 191, and that the property lines, walls and buildings are as shown hereon; that the building located on said lot does not encroach or project on adjacent streets or property, and that no adjacent walls or buildings encroach or project on said premises, and that no utility lines cross this property except as shown hereon. This property is not located in a designated flood hazard area.

S 66-38 W 75.0  
DOUGLAS DRIVE

*James R. Freeland*  
 James R. Freeland PE and RLS 4781

APR 20 1983  
 27361  
 9-P-72



**STATE OF SOUTH CAROLINA**  
**GREENVILLE COUNTY**

COUNTRY CLUB ESTATES  
LOT 11 & PT. LOT 10  
PROPERTY OF  
KURT A. EMMRICH &  
EVA J. EMMRICH

FREELAND & ASSOCIATES  
 Engineers & Land Surveyors  
 GREENVILLE, S.C.

SURVEY D.G.  
 DRAWN KEG  
 CHECK MLC  
 SCALE 1" = 30'  
 DATE APRIL 15, 1983  
 DWG. NO. 8778.00CD