

FILED
 GREENVILLE CO. S. C.
 APR 18 4 11 PM '83
 DONNIE S. TANKERSLEY
 R.M.C.

DEBBLE POINTE

PEBBLE CREEK WAY

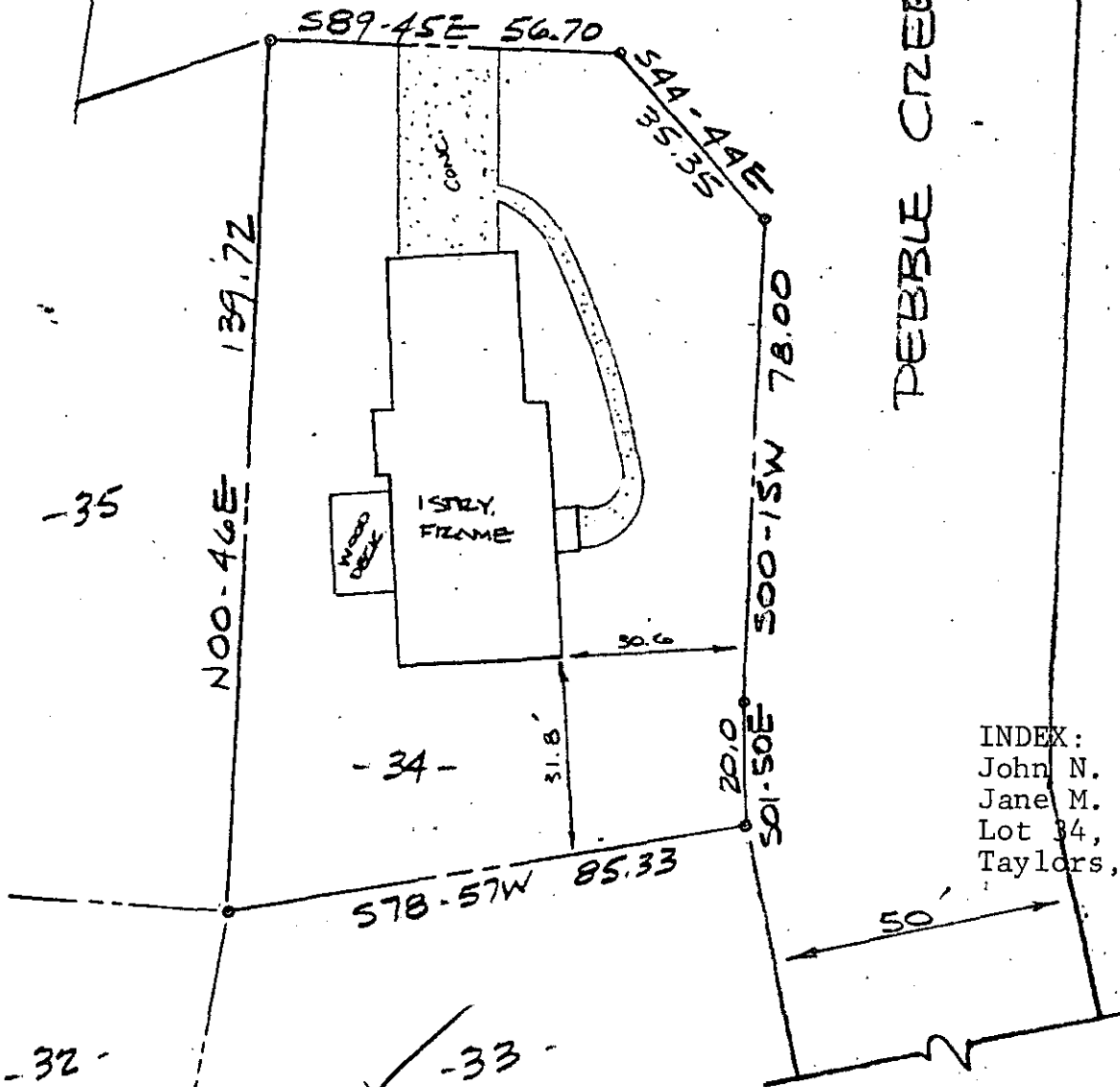

INDEX:
 John N. Landreth, Jr.
 Jane M. Landreth
 Lot 34, Pebble Creek
 Taylors, SC 29687

9P-67

APR 18 1983

SET BACKS - MIN -
 FRONT - 25'
 BACK - 25'
 SIDE - 5'

NOTES:

1. THIS DWELLING IS NOT LOCATED IN A FLOOD DISASTER AREA.
2. PROPERTY IS SUBJECT TO ANY AND ALL RIGHTS-OF-WAY AND EASEMENTS OF RECORD.

THIS IS TO CERTIFY THAT ON THE DATE SHOWN HEREON, I DID SURVEY THE ABOVE PROPERTY, THE SAME BEING KNOWN AND DESIGNATED AS LOT NO. 34 - PHASE IV - SECT II "PEBBLE CREEK" AS SHOWN BY A PLAT RECORDED IN THE CLERK OF COURTS OFFICE FOR GREENVILLE COUNTY IN PLAT BOOK 7-C AT PAGE 47. I FURTHER CERTIFY THAT THE PROPERTY LINES, STREETS, AND BUILDINGS ARE AS SHOWN ABOVE AND THAT THERE ARE NO ENCROACHMENTS EXCEPT AS SHOWN.

APR. 1 1983
 DATE

27074

Robert R. Spearman
 ROBERT R. SPEARMAN REG. L. S. NO. 3615

TITLE SURVEY FOR		LEGEND		SEAL
JOHN N. LANDRETH & JANE M. LANDRETH		●	IRON PIN (OLD)	[Seal]
		○	IRON PIN (NEW)	
		△	NAIL & CAP	
		□	AS NOTED	
		GRAPHIC SCALE 15 0 30		
STATE SOUTH CAROLINA	COUNTY GREENVILLE	ROBERT R. SPEARMAN Registered Surveyor 3615 Post Office Box 6 Eastley, South Carolina 29640 PH. 803-859-2308		
SCALE 1"=30'	DATE 4/1/83	REF. NO.		