

Note:
5' drainage
easement & utility
easement each side
of all side & rear
lot lines.

FILED
GREENVILLE CO. S. C.

APR 18 10 50 AM '83

DONNIE S. TANKERSLEY
R.M.C.

BRIARWOOD DR.
WATER & SEWER IN ST. R/W

S13-04E →

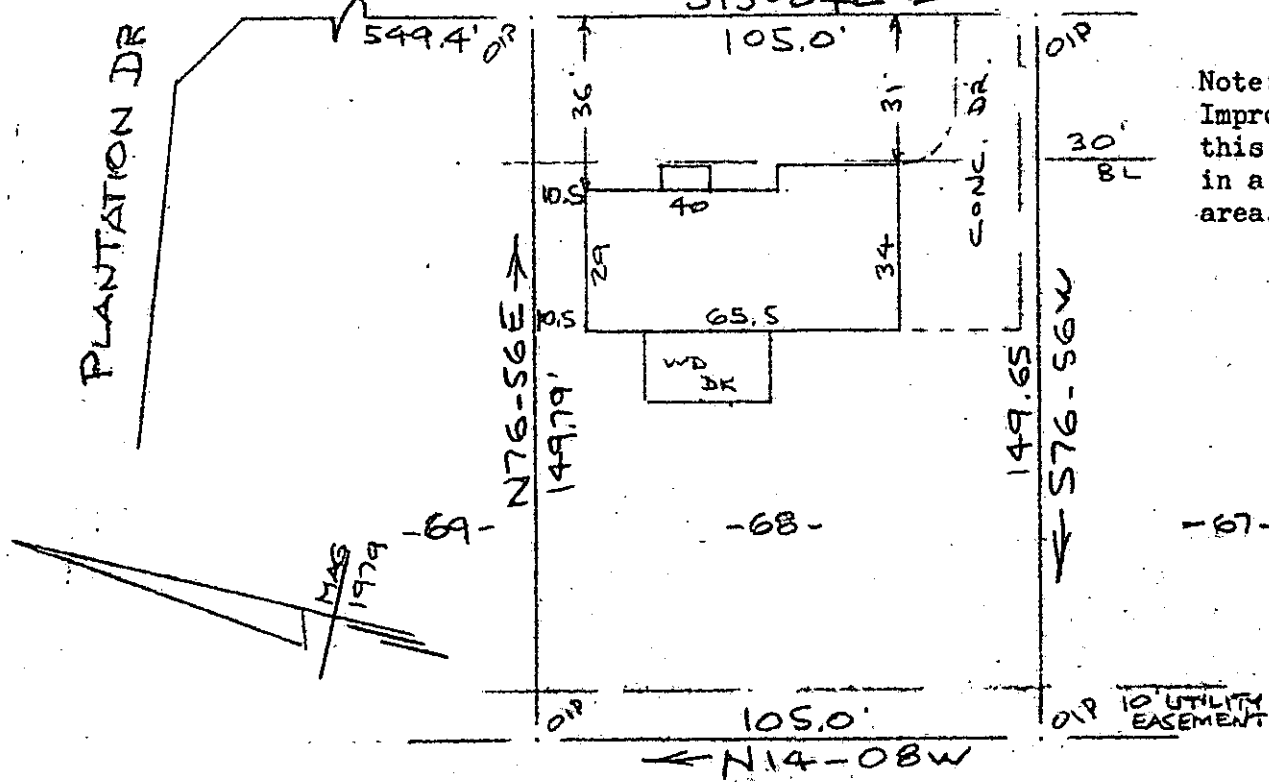

Note:
Improvements on
this lot are not
in a flood hazard
area.

-LUCILE V. RICE-

APR 18 1983

PROPERTY OF
DANIEL H. CATTARUZZA & CAROL A. CATTARUZZA
NEAR GREENVILLE, S.C.

40 13 APR 1983 40

This is to certify that on the 13th day of April, 1983, I surveyed the property shown on this plat, being known as lot 68 on plat of HOLLY TREE PLANTATION PHASE II SECTION II and recorded in the RMC Office Greenville County, S. C., in Plat Book " 7 - C " at Page 27; and that the property lines, walls and buildings are as shown hereon, and that no adjacent walls or buildings encroach or project on said premises, and no power lines cross this property except as shown hereon.

9-P-61 ✓

27053

R. B. Bruce, RLS #1952

CAROLINA SURVEYING CO.
112 Manly St.
Greenville, S. C.

GC10 -----3 AP18 83 034

3.00CD