

FILED
GREENVILLE CO S.C.

APR 13 3 23 PM '83

MONNIE S. TANKERSLEY
R.M.C.

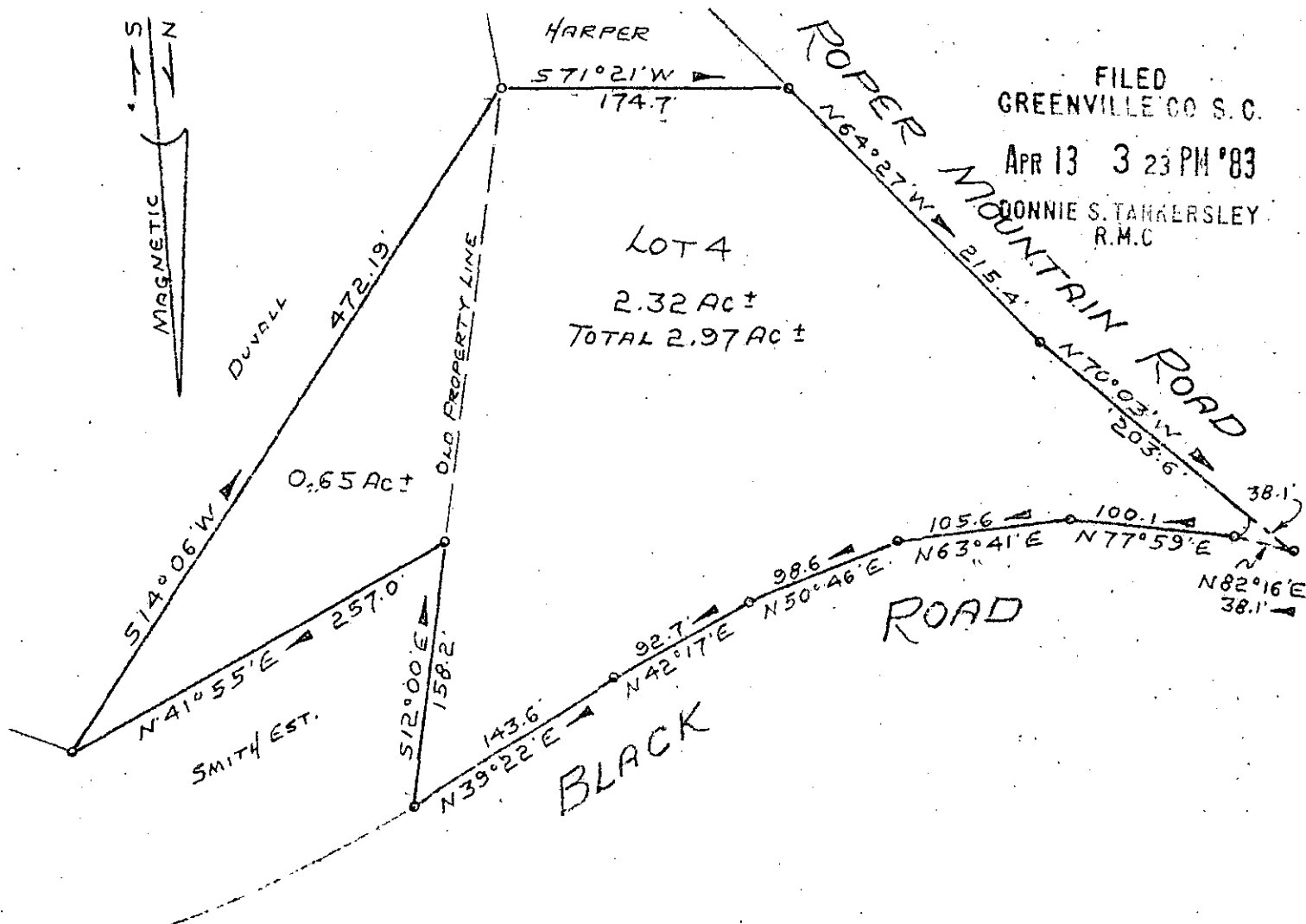

LOT 4
2.32 AC±
TOTAL 2.97 AC±

PROPERTY OF
STEPHEN H. PERRY
AND
KATHERINE R. PERRY
NEAR GREENVILLE, GREENVILLE COUNTY, S.C.
MAR 17, 1983
SCALE 1"=100'

3.0001
2 AP13 83

NOTE: This plat drawn from deeds and plats recorded in the RMC Office for Greenville County. No field work performed.

Prepared by: Richard D. Wooten, Jr.
Greenville, South Carolina

26578
9-P-50
APR 13 1983

Richard D. Wooten, Jr.
S. C. R. L. S. No. 4678

