

Note:

Improvements on this lot are not in a flood hazard area.

Note: 5' utility & drainage encroachment each side of all side & rear lot lines.

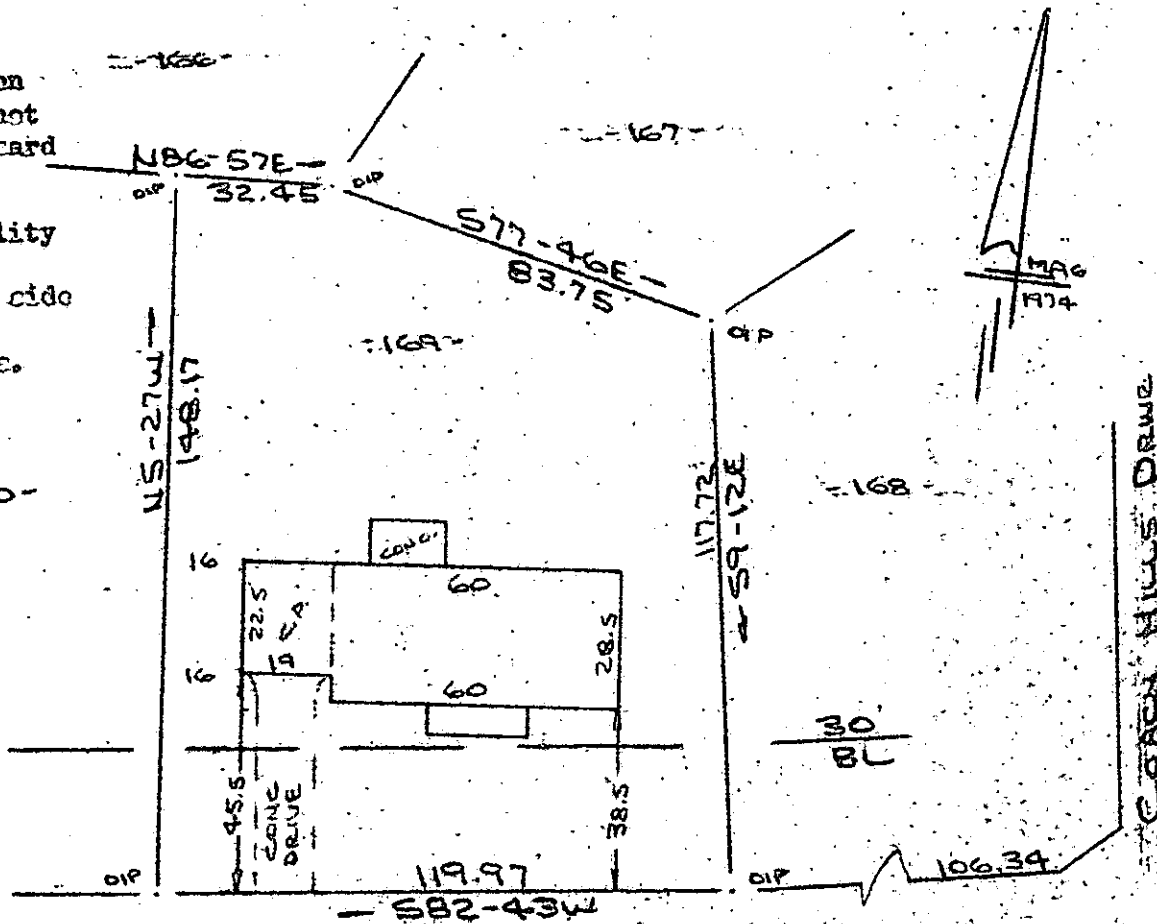

GREENVILLE CO. S. C.  
 APR 12 1 14 PM '83  
 DONNIE S. TANKERSLEY  
 R.M.C.

OLDE ORCHARD LANE  
 WATER & SEWER IN STRIP

PROPERTY OF  
 FORREST EUGENE RUCK & VALORIE N. RUCK  
 NEAR GREENVILLE, S.C.  
 SCALE 1" = 40' G.A.P.R. 1983

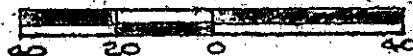

This is to certify that on the 6th day of April, 1983, I surveyed the property shown on this plat, being known as lot 169 on plat of Sheet 1 of 2 COACH HILLS and recorded in the RMC Office Greenville County, S. C., in Plat Book "4 - X" at Pages 85 & 86; and that the property lines, walls and buildings are as shown hereon, and that the walls and buildings located on said lot do not encroach or project on adjacent street or property, and that no adjacent walls or buildings encroach or project on said premises, and no power lines cross this property except as shown hereon.

APR 12 1983

9-P-39 ✓

*R. B. Bruce*

R. B. Bruce, DLS 1792

26440

CAROLINA SURVEYING CO.  
 112 Mainly St.  
 Greenville, S. C.

10810725 8 005

17041