

APR 11 4 16 PM '83

DONNIE S. TANKERSLEY
R.M.C.

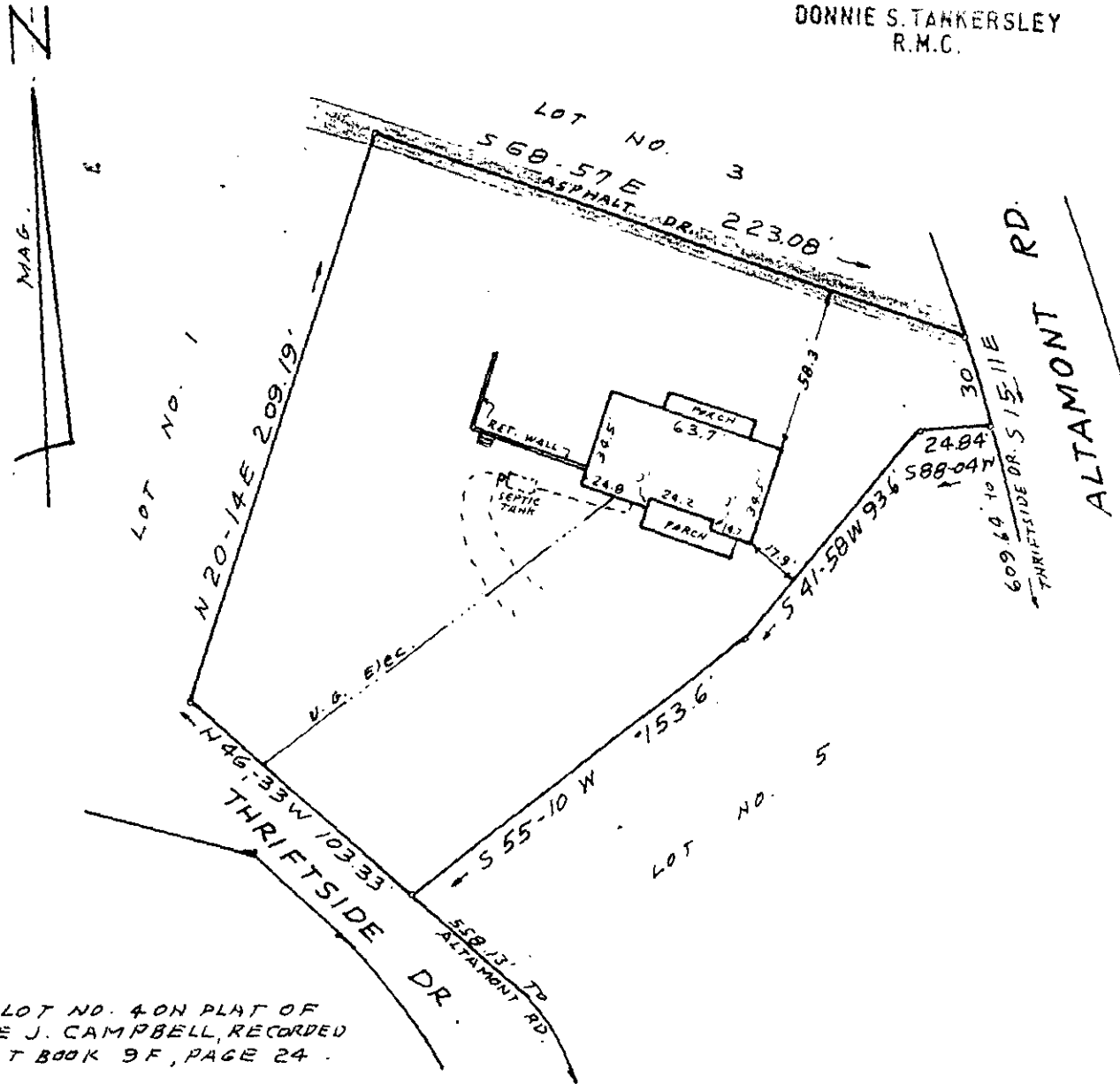

REF: LOT NO. 4 ON PLAT OF
LESSIE J. CAMPBELL, RECORDED
IN PLAT BOOK 9F, PAGE 24.

SURVEY FOR
HERMAN H. & DELORES S. CAMPBELL

NEAR GREENVILLE S.C.
APR. 4, 1983 SCALE 1"=60'

I certify that this is an accurate plat of a survey made by me April 4th., 1983, that the structures located on said premises do not encroach or project on adjacent streets or property, that no easements are visible on the ground except as noted hereon, and that the lot is not located in a designated 100 year flood plain.

26268

✓ 9-P-32

GCTO 3 APR 11 1983 004
 C. O. Riddle
 RLS # 1347, Greenville, S.C.
 3.0000
 3.0000