

N/F  
POLLY A. HUDSON



FILED  
GREENVILLE CO. S.C.  
APR 7 11 43 AM '83  
DONNIE S. TANKERSLEY  
R.M.C.

This is to certify that on April 5, 1983, I surveyed the property shown on this plat, known as the property of Robert E. Howard and Martha M. Howard, recorded in the RMC Office of Greenville County in Plat Book 5U on page 95 and that the property lines, walls and buildings are as shown hereon; that the building located on said lot does not encroach or project on adjacent streets or property and that no adjacent walls or buildings encroach or project on said premises, and that no utility lines cross this property except as shown hereon. This property is not located in a designated flood hazard area.

*James R. Freeland*  
James R. Freeland PE and RLS 4781

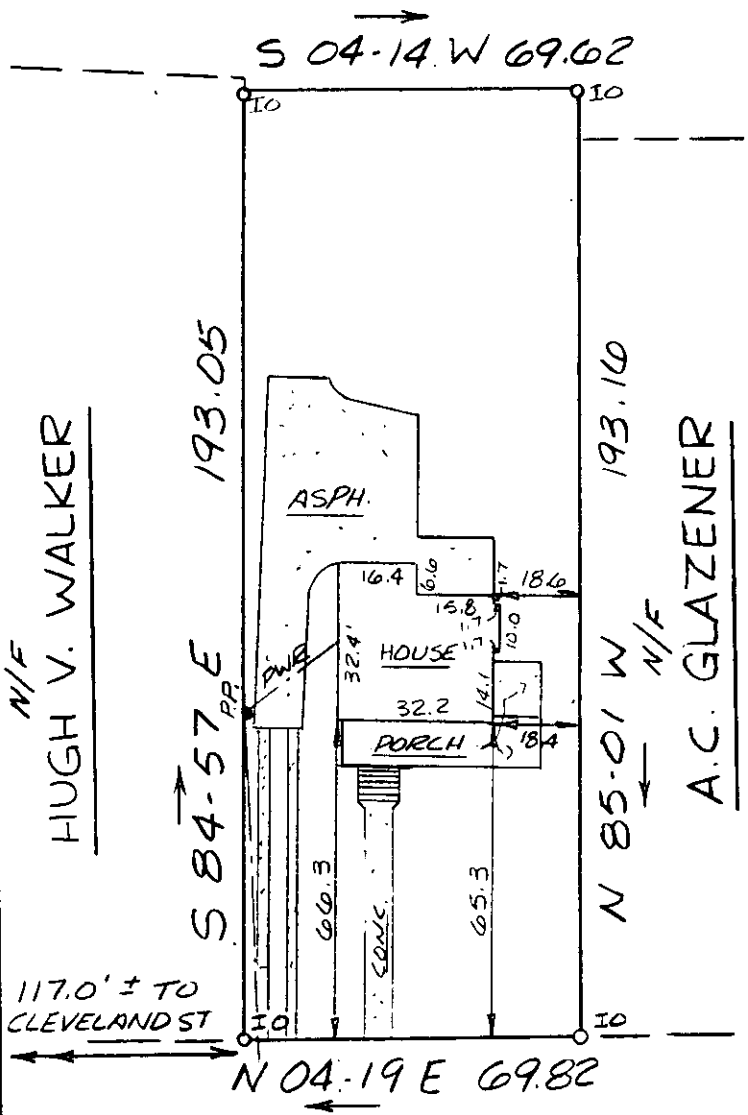

MCDANIEL AVENUE

25962 APR 7 1983

9P-19

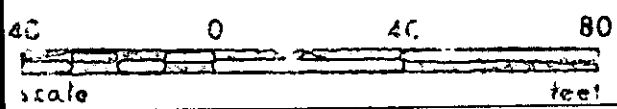

STATE OF SOUTH CAROLINA  
GREENVILLE COUNTY

PROPERTY OF  
HENRY C. HILL JR.

FREELAND & ASSOCIATES  
Engineers • Land Surveyors

GREENVILLE, S.C.

SURVEY LT
DRAWN KEG
CHECK W3H
SCALE 1" = 40'
DATE APRIL 5, 1983
DWG. NO. 8701

2 AP 7 83 1523 3.00CI