

FILED
- ELIZABETH BOWEN, GREENVILLE CO. S. C.

BLDG.

APR 6 4 29 PM '83

DONNIE S. TANKERSLEY
R.M.C. N.E.P.

GAS METE.



LOCATION

- RIVERSIDE LIMITED PARTNERSHIP -

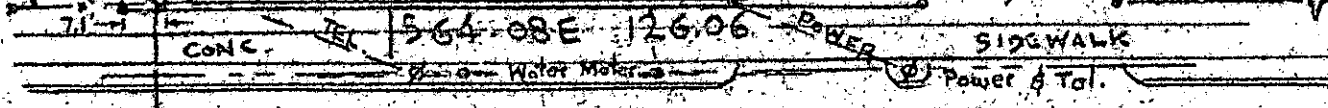
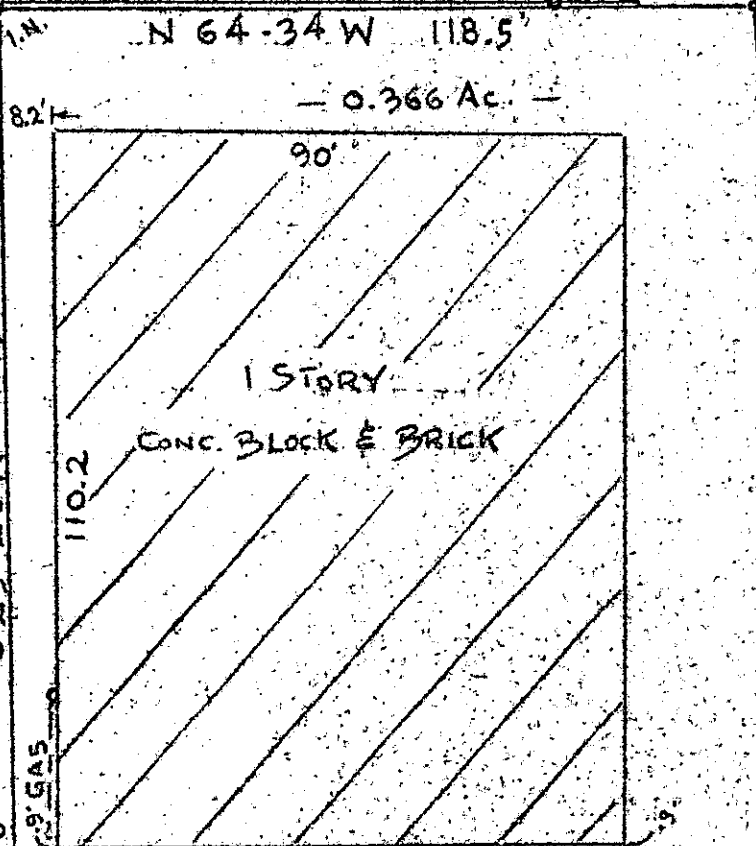

WEST WASHINGTON ST. SAN SEWER

SURVEY FOR
DONALD E. GRAHAM
GREENVILLE, S.C.
SCALE: 1"=30'
FEB. 22, 1983

APR 6 1983

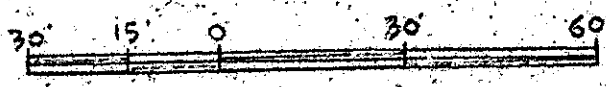

9-P-15 ✓

25792

I HEREBY CERTIFY THAT THE RATIO OF
PRECISION OF THE FIELD SURVEY IS
1/5,000+ AS SHOWN & WAS DETERMINED
BY THE D.M.D. METHOD

[Signature]

3.0000
1882 Nail & Bottle Cap
1.0. Iron Pin old
1.1. Iron Pin New
PIEDMONT ENGINEERS - ARCHITECTS - PLANNERS
GREENVILLE, S. C.

COTO --- 3 AP 6 83 024