

FLOOD ZONE A 4
SEE FLOOD INSURANCE
RATE MAP C-P NO.
450089 - D165 A

FILED
GREENVILLE CO. S. C.
APR 6 11 33 AM '83
DONNIE S. TANKERSLEY
R.M.C.

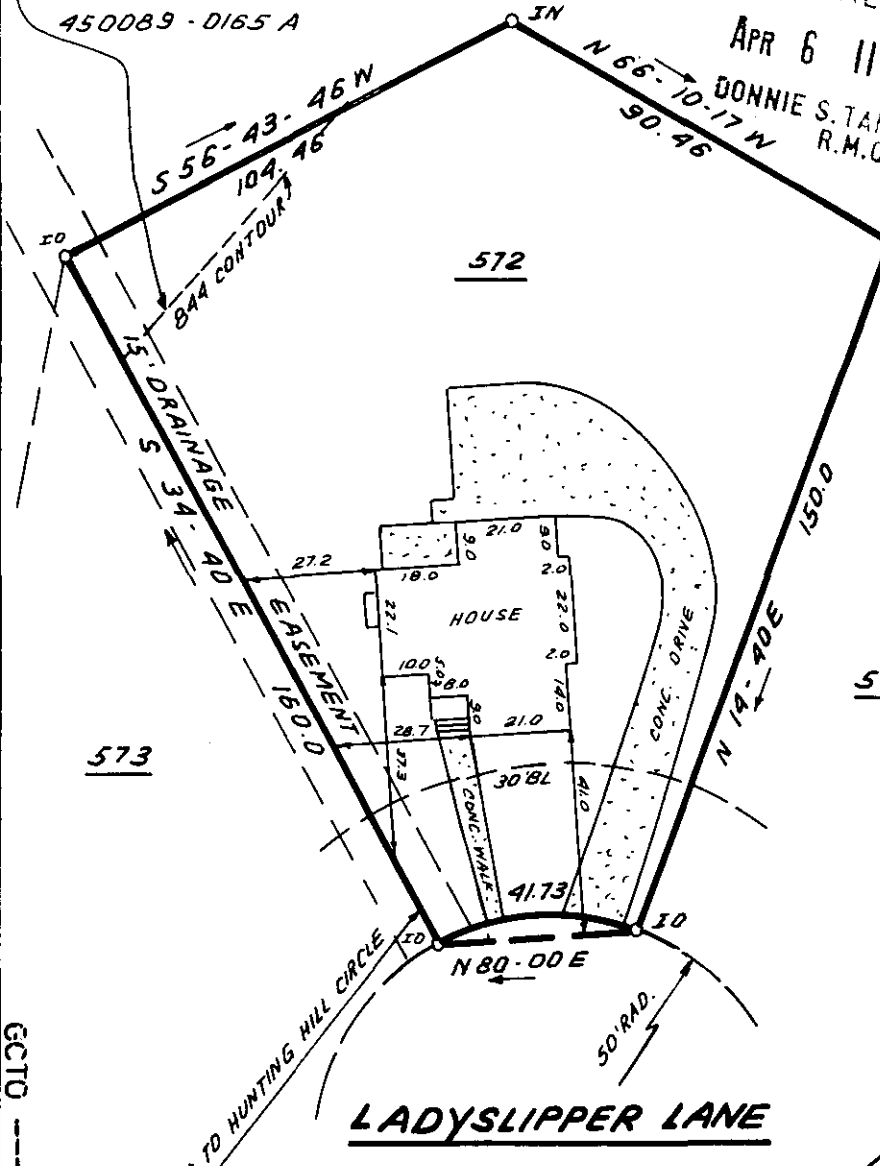

This is to certify that on Mar. 29, 1983, I surveyed the property shown on this plat, known as Lot 572 on plat of Sugar Creek Map 4 Sec. 2, recorded in the RMC Office of Greenville County in Plat Book 8P on page 62, and that the property lines, walls and buildings are as shown hereon; that the building located on said lot does not encroach or project on adjacent streets or property, and that no adjacent walls or buildings encroach or project on said premises, and that no utility lines cross this property except as shown hereon. This house is not located in a designated flood hazard area.

5' drainage and utility easement each side of all side and rear lot lines.

APR 6 1983 9-P-11

25775 James R. Freeland
James R. Freeland PLS & PE
4781

CGTD - 3 AP 6 83

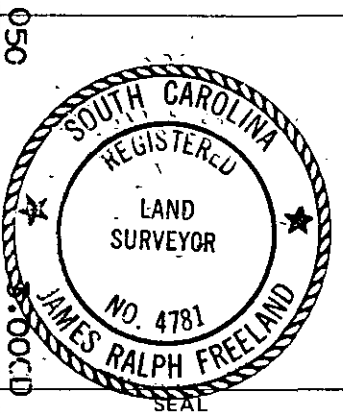
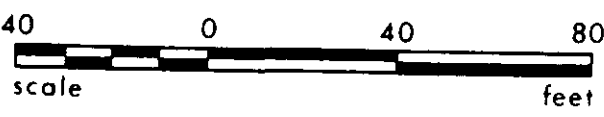

STATE OF SOUTH CAROLINA
GREENVILLE COUNTY

SUGAR CREEK
MAP 4; SEC. 2; LOT 572
PROPERTY OF
RICHARDE LINVILLE
PHYLLIS U. LINVILLE

FREELAND & ASSOCIATES
Engineers • Land Surveyors

GREENVILLE, S.C.

SURVEY <u>L.T.</u>
DRAWN <u>B.R.</u>
CHECK <u>JK</u>
SCALE 1" = 40'
DATE <u>MARCH 29, 83</u>
DWG. NO. <u>8657</u>