

BUILDERS & DEVELOPERS, INC.

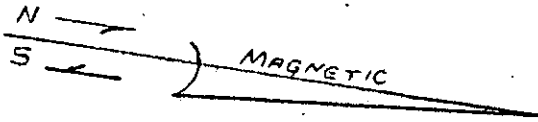

GREENVILLE CO. S.C.
APR 5 3 34 PM '83
DONNIE S. TANKERSLEY
R.H.C.

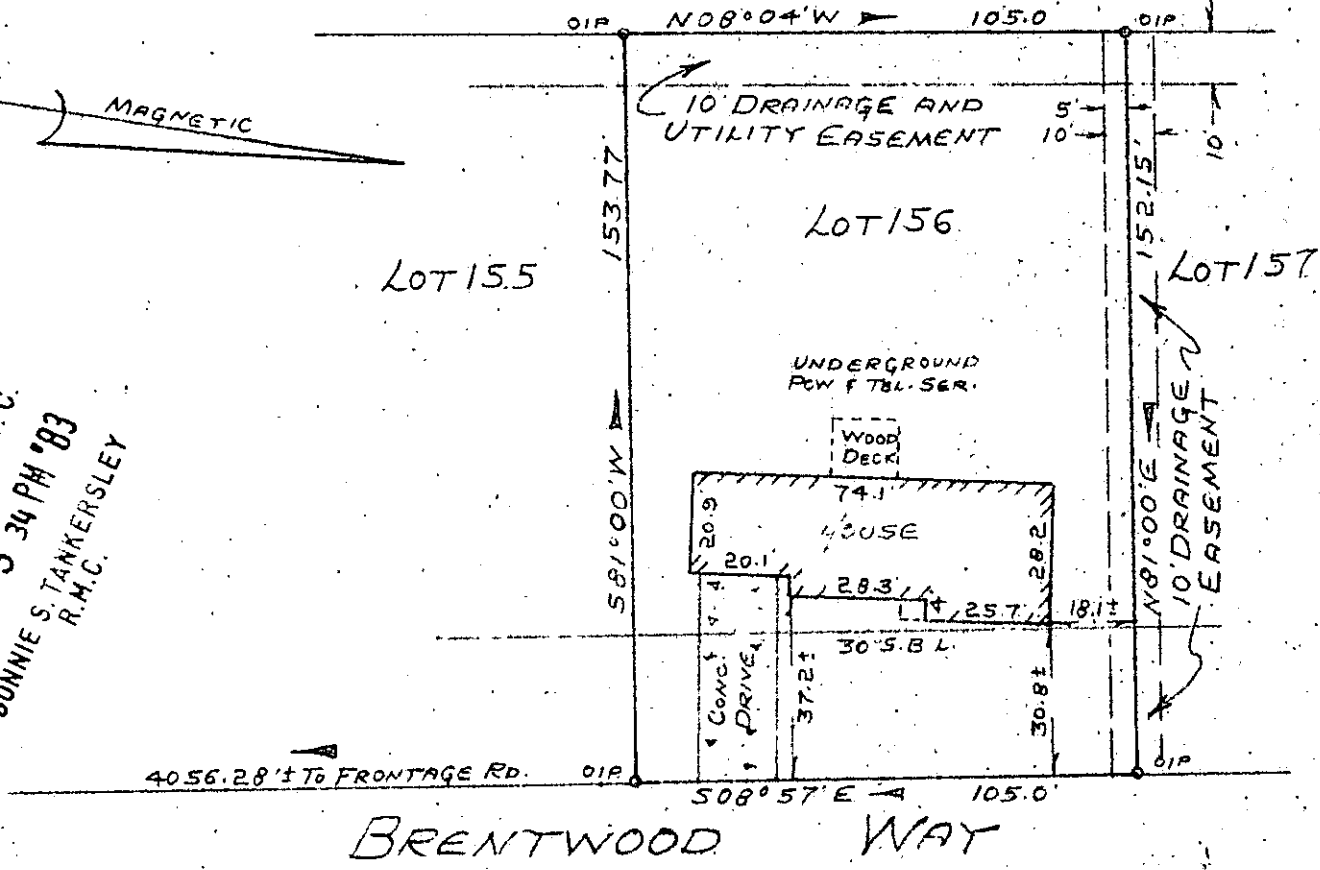

BRENTWOOD WAY

PROPERTY OF
ROBERT JEAN CARTER, JR.
NEAR SIMPSONVILLE, GREENVILLE COUNTY, SO. CAROLINA
MAR 21, 1983. SCALE 1" = 40'

APR 5 1983

25599 9-P-9 ✓

This is to certify that on March 21, 1983, I surveyed the property shown on this plat, known as Lot 156 of Brentwood, Section No. IV, as shown on a plat recorded in the RMC Office for Greenville County, in Plat Book 5-D, Page 43, and that the property lines, walls and buildings are as shown hereon, and that the building located on said lot does not project nor encroach on adjacent streets or property, and that no adjacent walls or buildings project nor encroach on said lot, and that no utility lines cross this lot except as may be shown hereon. The degree of accuracy is 1/10,000.

NOTE: This property is not located within a flood hazard area.

Survey by Richard S. Wooten, Jr.
Greenville, South Carolina

Richard S. Wooten, Jr.
S. C. R. L. S. No. 4628
607

5 foot utility and drainage easement each side of all side and rear lot lines, unless otherwise noted.