

APR 4 1983

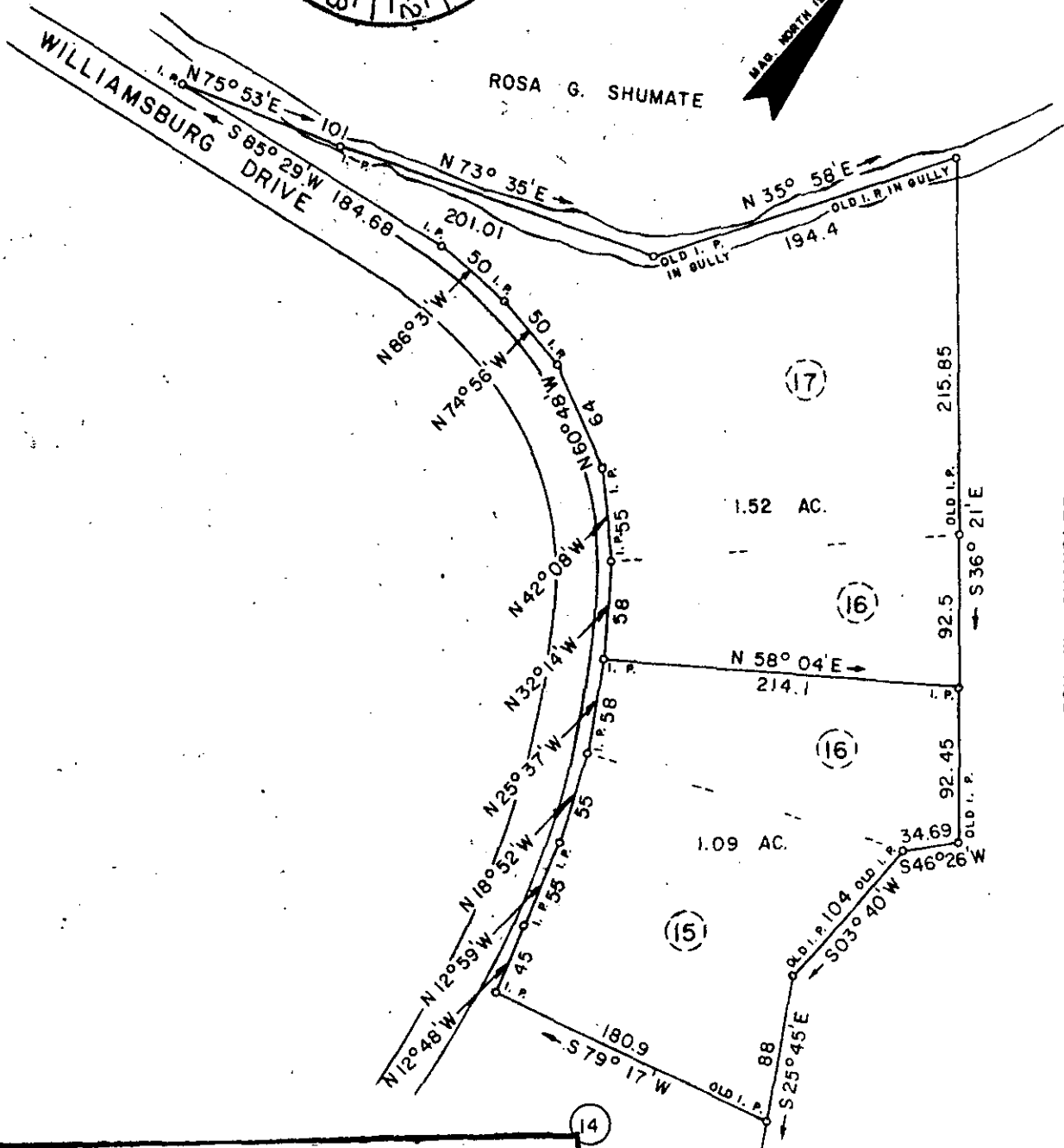
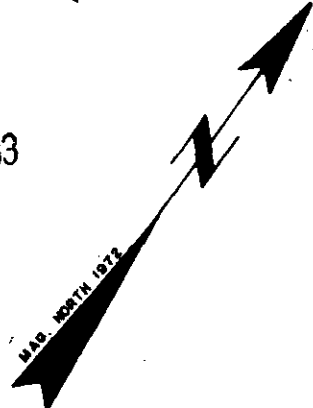

THIS PLAT IS NOT A SUBDIVISION AS DEFINED BY THE GREENVILLE COUNTY SUBDIVISION REGULATIONS.

3/23/87 J. Forbes
 Chairman, Secretary, or Director of Planning.
 Greenville County Planning Commission

9-P-8

25346

I HEREBY CERTIFY THAT THE RATIO OF PRECISION OF THE FIELD SURVEY IS 1/7500 AS SHOWN HEREON AND THE AREAS WERE DETERMINED BY THE D. M. D. METHOD OF AREA CALCULATION.

SURVEY FOR
RATTERREE - JAMES

LOCATED APPROX. 2.5 MILES NORTHWEST OF GREER - JAMESTOWN ESTATES, SECTION TWO

COUNTY: GREENVILLE	COUNTY BLOCK MAP:	STATE: SOUTH CAROLINA
------------------------------	-------------------	---------------------------------

DATE: MARCH 16, 1983	FIELD CHIEF: G. A. WOLFE	DRAWN BY: L. B. MORROW
----------------------	-----------------------------	---------------------------

SCALE 1" = 100'

WOLFE & HUSKEY, INC. ENGINEERING and SURVEYING
 P. O. BOX 35 LYMAN, S. C. 29365

MEMBER OF THE S. C. SOCIETY OF PROFESSIONAL LAND SURVEYORS NO. 2509

Signature: Sawolf

2 AP 4 83 965 3.00CI

83-1-23