

MAG. NORTH

FILED  
GREENVILLE CO. S. C.

APR 4 3 04 PM '83

DONNIE S. TANNERSLEY  
R.M.C.

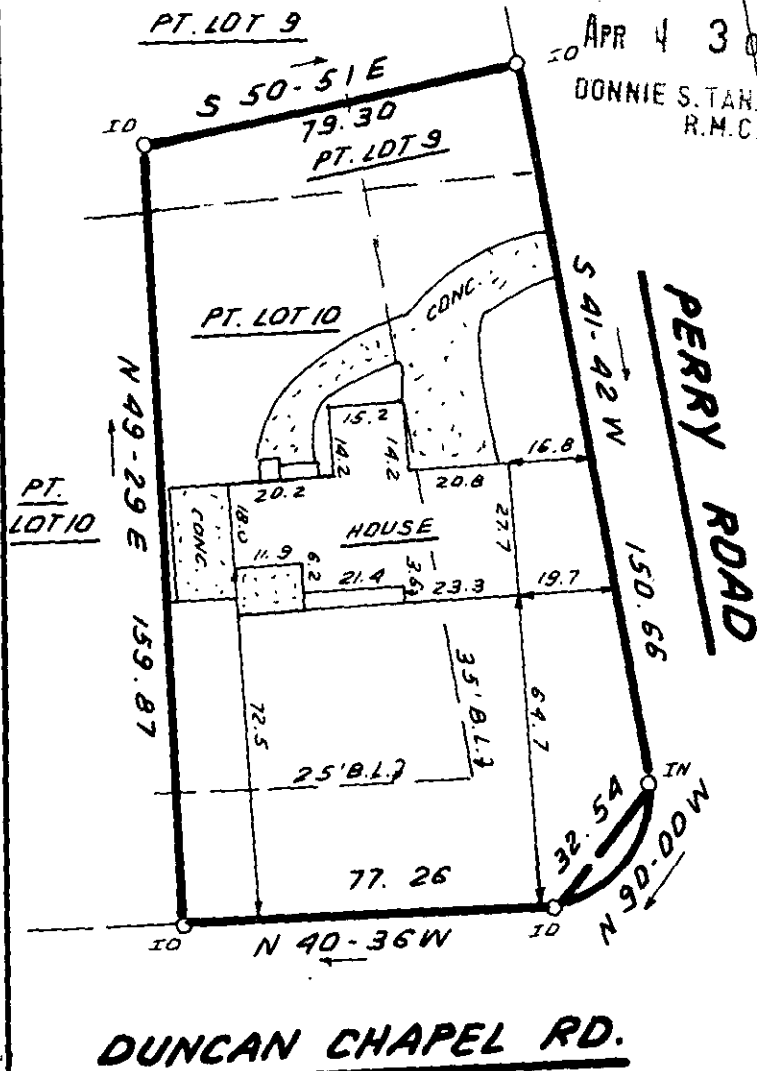

This is to certify that on March 30, 1983, I surveyed the property shown on this plat, known as Pt. Lot 9 and Pt. Lot 10 on the plat of the property of P.L. Bruce, recorded in the RMC Office of Greenville County in Plat Book EE on page 22, and that the property lines, walls and buildings are as shown hereon; that the building located on said lot does not encroach or project on adjacent streets or property, and that no adjacent walls or buildings encroach or project on said premises, and that no utility lines cross this property except as shown hereon. This property is not located in a designated flood hazard area.

*James R. Freeland*  
James R. Freeland PE and  
RLS 4781

✓ 25432  
9-P-6

APR 4 1983



STATE OF SOUTH CAROLINA  
GREENVILLE COUNTY

P.L. BRUCE PROP.  
PT. LOT 9 & PT. LOT 10  
PROPERTY OF  
LESSIE H. WEINSTEIN

FREELAND & ASSOCIATES  
Engineers • Land Surveyors

GREENVILLE, S.C.

SURVEY J.C.

DRAWN B.R.

CHECK M.C.

SCALE 1" = 40'

DATE MARCH

DWG. NO. 8673