

FILED
GREENVILLE CO. S. C.

APR 4 10 29 AM '83

DONNIE S. TANKERSLEY

RMC is to certify that on December 6, 1982, I surveyed the property shown on this plat, known as Lot 125 and Part of Lot 124 on Plat of Holly Tree Plantation, Phase III, Sec. II, recorded in the RMC Office of Greenville County in Plat Book 7C on Page 27, and that the property lines, walls and buildings are as shown hereon; that the building located on said lot does not encroach or project on adjacent streets or property, and that no adjacent walls or buildings encroach or project on said premises, and that no utility lines cross this property except as shown hereon. This property is not located in a designated flood hazard area.

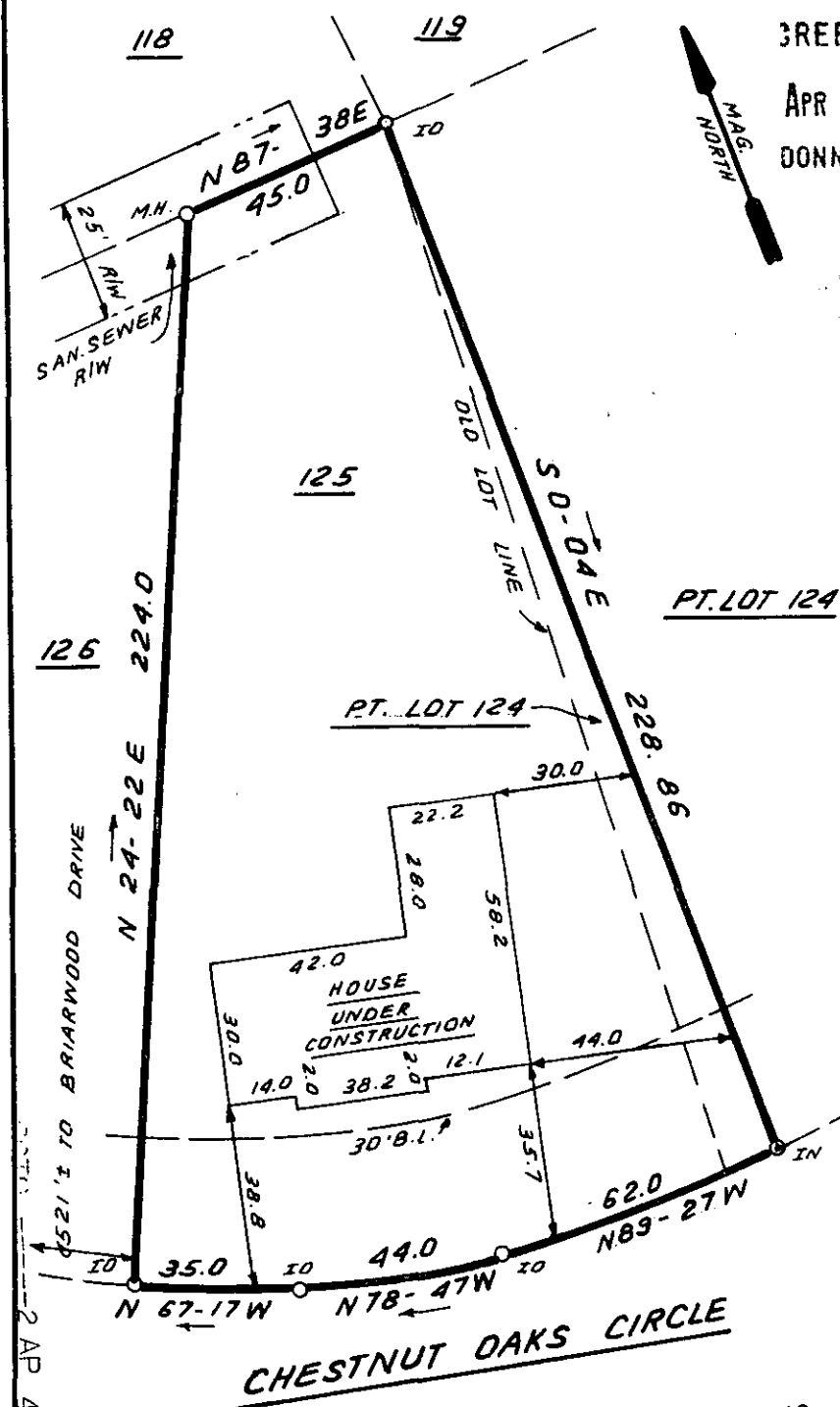

James R. Freeland
James R. Freeland PLS & PE
4781

5' drainage & utility easement each side of all side and rear lot lines.

APR 4 1983 25345

✓ 9-P-3

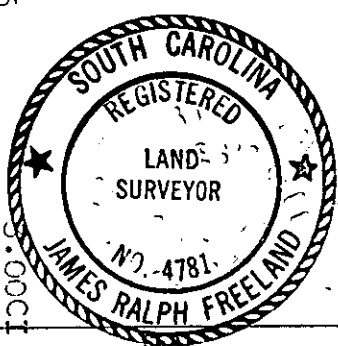

STATE OF SOUTH CAROLINA
GREENVILLE COUNTY

HOLLY TREE PLANTATION
PHASE 3; SEC. 2; LOT 125 & PT. LOT 124
PROPERTY OF
FRANKLIN ENTERPRISES, INC.

FREELAND & ASSOCIATES
Engineers • Land Surveyors

GREENVILLE, S.C.

SURVEY	L.T.
DRAWN	B.R.
CHECK	M.C.
SCALE	1" = 40'
DATE	DEC. 6.82
DWG. NO.	8144