

"THIS PLAT TO BE RECORDED IN THE R.M.C. OFFICE CO. S.C."

"THIS PROPERTY IS NOT LOCATED IN A FLOOD PLAIN"

PE 10 N. & S. MALONE & TULL NORTH

APR 1 11 34 AM '83

DONNIE S. TANKERSLEY R.M.C.

-149- CHAIN LINK FENCE ENCROACHMENT

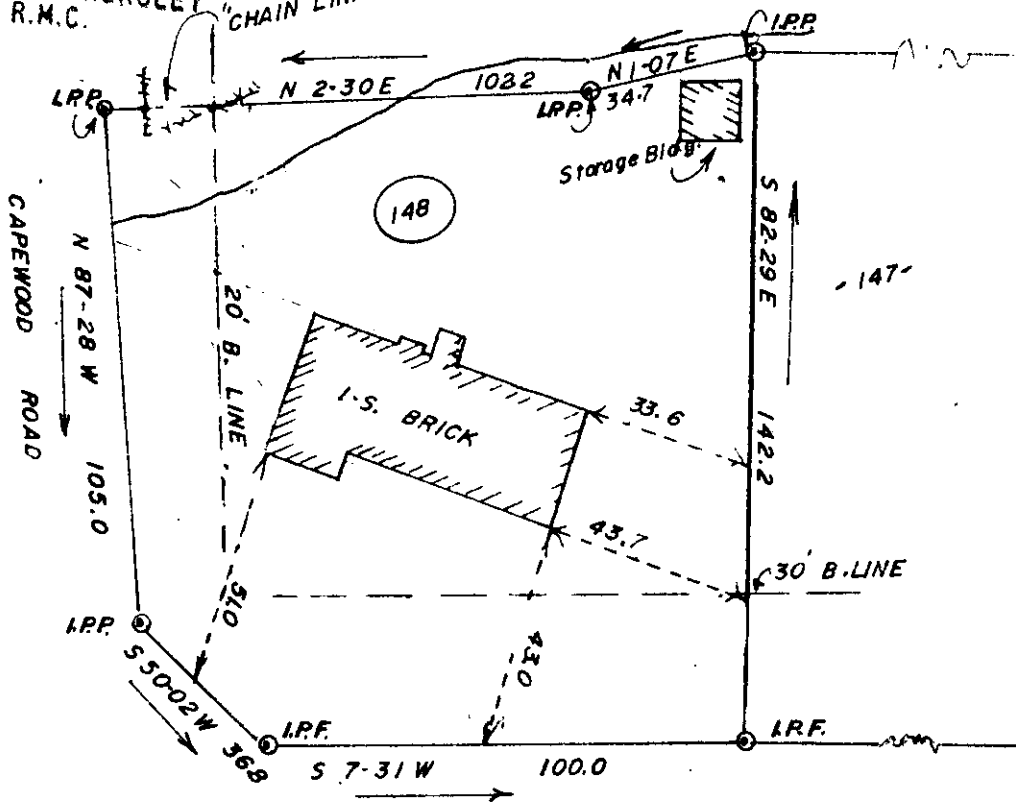

SHARONDALE LANE

APR 1 1983

9-0-98

25181

RONALD C. TODD and SUSAN E. TODD

Simpsonville, S.C.



GC TO -----3 AP 1 83 059 3.00CD

THIS IS TO CERTIFY THAT ON THE 30 TH DAY OF MARCH, 1983, I SURVEYED THE PROPERTY SHOWN ON THIS PLAT, BEING KNOWN AS LOT 148 ON PLAT OF WESTWOOD NO. 2, AND RECORDED IN THE R. M. C. OFFICE GREENVILLE COUNTY, S. C. IN PLAT BOOK 4 F AT PAGE 48; AND THAT THE PROPERTY LINES, WALLS, AND BUILDINGS ARE SHOWN HEREON, AND THAT THE WALLS AND BUILDINGS LOCATED ON SAID LOT DO NOT ENCROACH OR PROJECT ON ADJACENT STREETS OR PROPERTY, AND THAT NO ADJACENT WALLS OR BUILDINGS ENCROACH OR PROJECT ON SAID PREMISES, AND NO POWER LINES CROSS THIS PROPERTY EXCEPT AS SHOWN HEREON.

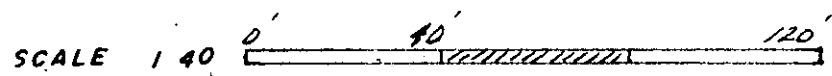

"THIS IS TO CERTIFY THAT THE ERROR OF CLOSURE OF THIS SURVEY IS 1 IN 10,000±, AND THE ACREAGE HAS BEEN DETERMINED BY THE D.M.D. METHOD." P.P.M. TO

J. L. Montgomery, III
 J. L. MONTGOMERY, III
 R. L. S. No: 4552
 Simpsonville, S. C.