

CITY VIEW ANNEX SUBDIVISION

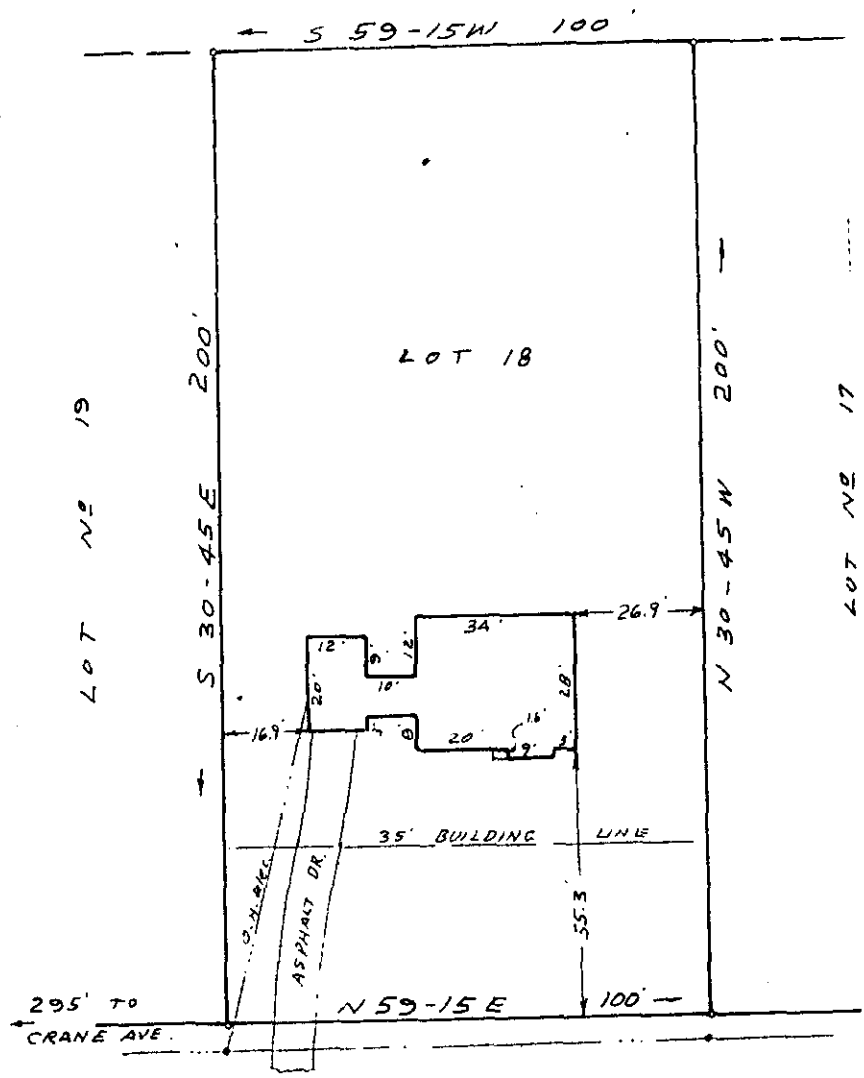
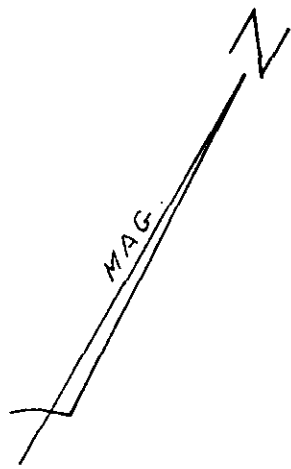

APR 1 1983

FILED
GREENVILLE CO. S.C.
APR 1 10 33 AM '83
DONNIE S. TANKERSLEY
R.M.C.

FOREST CIRCLE

REF: LOT NO 18 ON PLAT OF
VICTOR-MONAGHAN CO.
DEVELOPMENT NO 1, RECORDED
IN PLAT BOOK M, PAGE 39.

SURVEY FOR
JAMES R. DRIGGERS JR.
RUTH S. DRIGGERS
NEAR GREENVILLE S.C.

SCALE 1" = 40' MARCH 30, 1981

I certify that this is an accurate plat of a survey made by me March 30th., 1983, that the structures located on said premises do not encroach or project on adjacent tracts or property, that no easements are visible on the ground except as noted hereon, and that the lot is not in a designated 100 year flood plain.

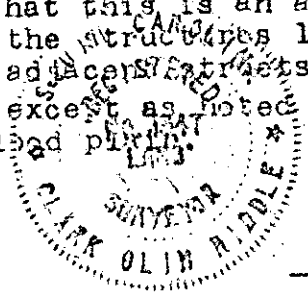

9-0-95 ✓

C.O. Riddle
ALS #1347 Greenville, S.C.

25178

300-2-1350631B01