

FILED
GREENVILLE CO. S. C.

UNFILMED

MAR 30 3 47 PM '83
DONNIE S. TANKERSLEY
R.M.C.



3.00CD

ED GALLOWAY

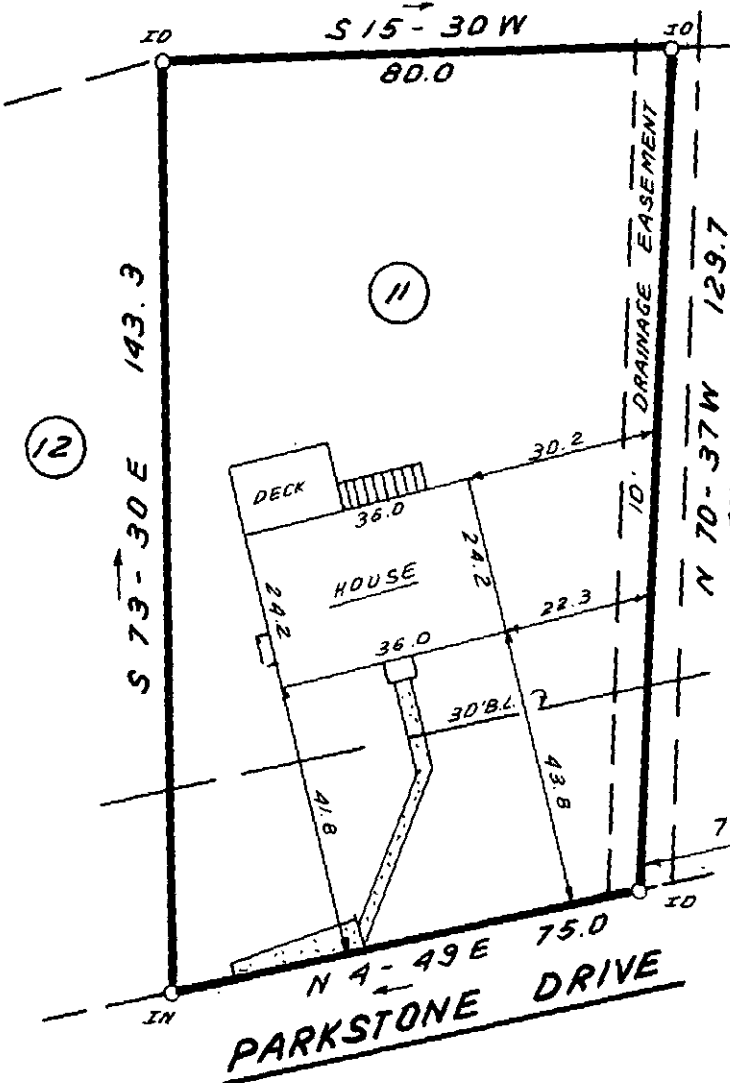

This is to certify that on March 26, 1983, I surveyed the property shown on this plat, known as Lot 11, on the Plat of Parkstone, recorded in the RMC Office of Greenville County In Plat Book 81 on page 42, and that the property lines, walls and buildings are as shown hereon; that the building located on said lot does not encroach or project on adjacent streets or property, and that no adjacent walls or buildings encroach or project on said premises, and that no utility lines cross this property except as shown hereon. This property is not located in a designated flood hazard area.

James R. Freeland
James R. Freeland RLS
and PE 4781

5' drainage and utilities easement along each side or all side and rear lot lines.

24841

MAR 30 1983

9-0-82

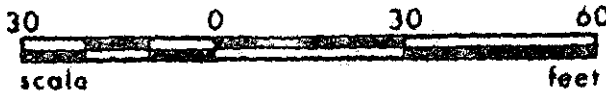

**STATE OF SOUTH CAROLINA
GREENVILLE COUNTY**

PARKSTONE
LOT 11
PROPERTY OF
JEAN R. AMASON
BRENT L. DILL

FREELAND & ASSOCIATES
Engineers • Land Surveyors

GREENVILLE, S.C.

SURVEY MLC

DRAWN B.P.

CHECK M.C.

SCALE 1" = 30'

DATE MARCH 26. 83

DWG. NO. 8635