

PROFILMED

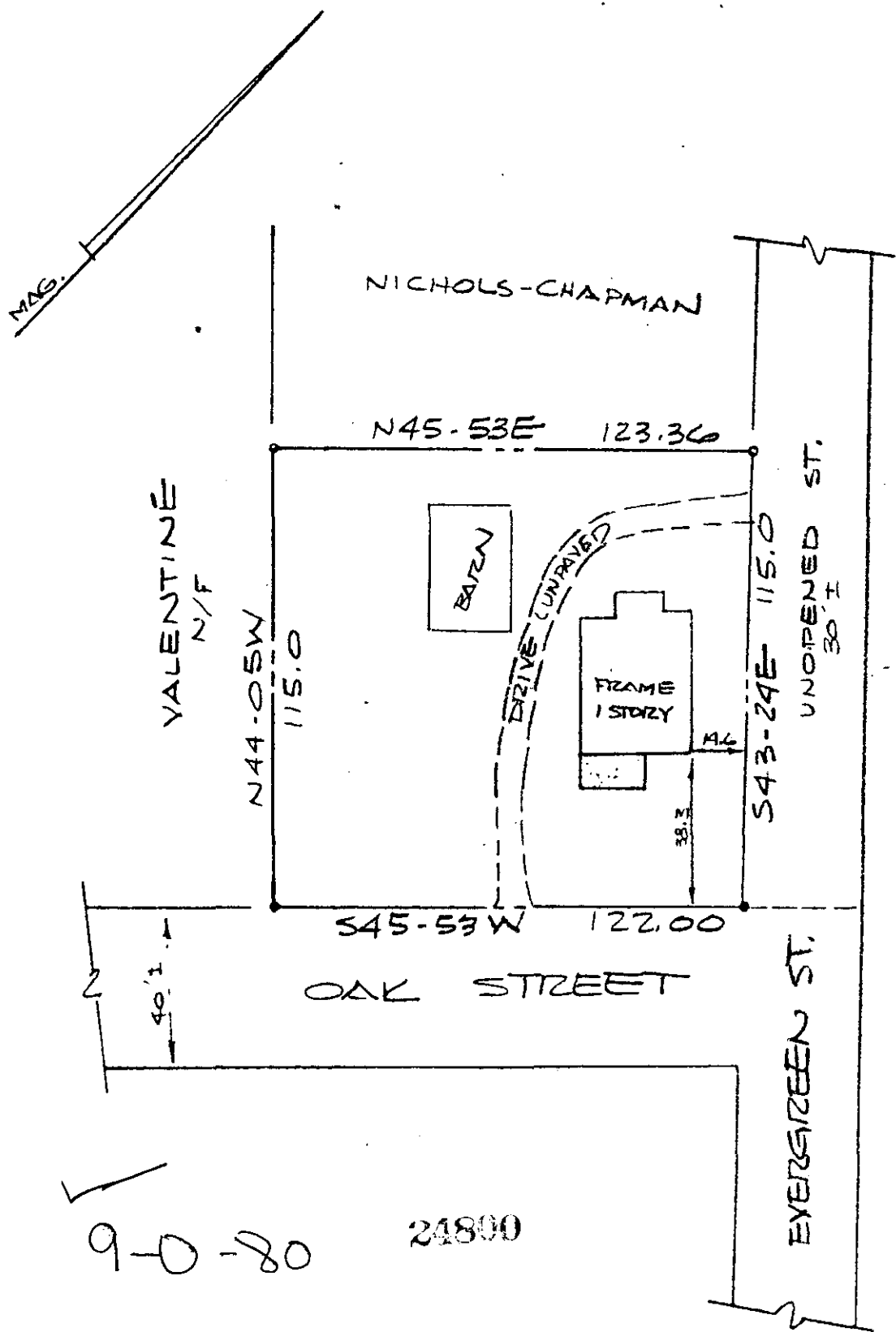

FILED
 GREENVILLE CO. S.C.
 MAR 30 12 34 PM '83
 DONNIE S. TANKERSLEY
 R.M.C.

MAR 30 1983

NOTES:

1. THIS DWELLING IS NOT LOCATED IN A FLOOD DISASTER AREA.
2. PROPERTY IS SUBJECT TO ANY AND ALL RIGHTS-OF-WAY AND EASEMENTS OF RECORD.

THIS IS TO CERTIFY THAT ON THE DATE SHOWN HEREON, I DID SURVEY THE ABOVE PROPERTY. THE SAME BEING KNOWN AND DESIGNATED AS A SURVEY FOR CLYDE E. CHAPMAN AS SHOWN BY A PLAT RECORDED IN THE CLERK OF COURTS OFFICE FOR GREENVILLE COUNTY IN PLAT BOOK YYY AT PAGE 41. I FURTHER CERTIFY THAT THE PROPERTY LINES, STREETS, AND BUILDINGS ARE AS SHOWN ABOVE AND THAT THERE ARE NO ENCROACHMENTS EXCEPT AS SHOWN.

MARCH 22, 1983
 DATE

Robert R. Spearman
 ROBERT R. SPEARMAN REG. L. S. NO. 3615

MAR 30 1983 369

TITLE SURVEY FOR CLYDE E. CHAPMAN		LEGEND ● IRON PIN (OLD) ○ IRON PIN (NEW) △ NAIL & CAP □ AS NOTED	SEAL
GRAPHIC SCALE 		ROBERT R. SPEARMAN Registered Surveyor 3615 Post Office Box 6 Eastley, South Carolina 29840 PH. 803-859-2309	
STATE SOUTH CAROLINA	COUNTY GREENVILLE	SCALE 1" = 40'	DATE 3/22/83
REF. NO.			