

MICROFILMED

FILED
GREENVILLE CO. S. C.

MAR 30 10 33 AM '83

DONNIE S. TANKERSLEY
R.M.C.

MAG
1973

Note: Improvements
on this lot are not
in a flood hazard
area.

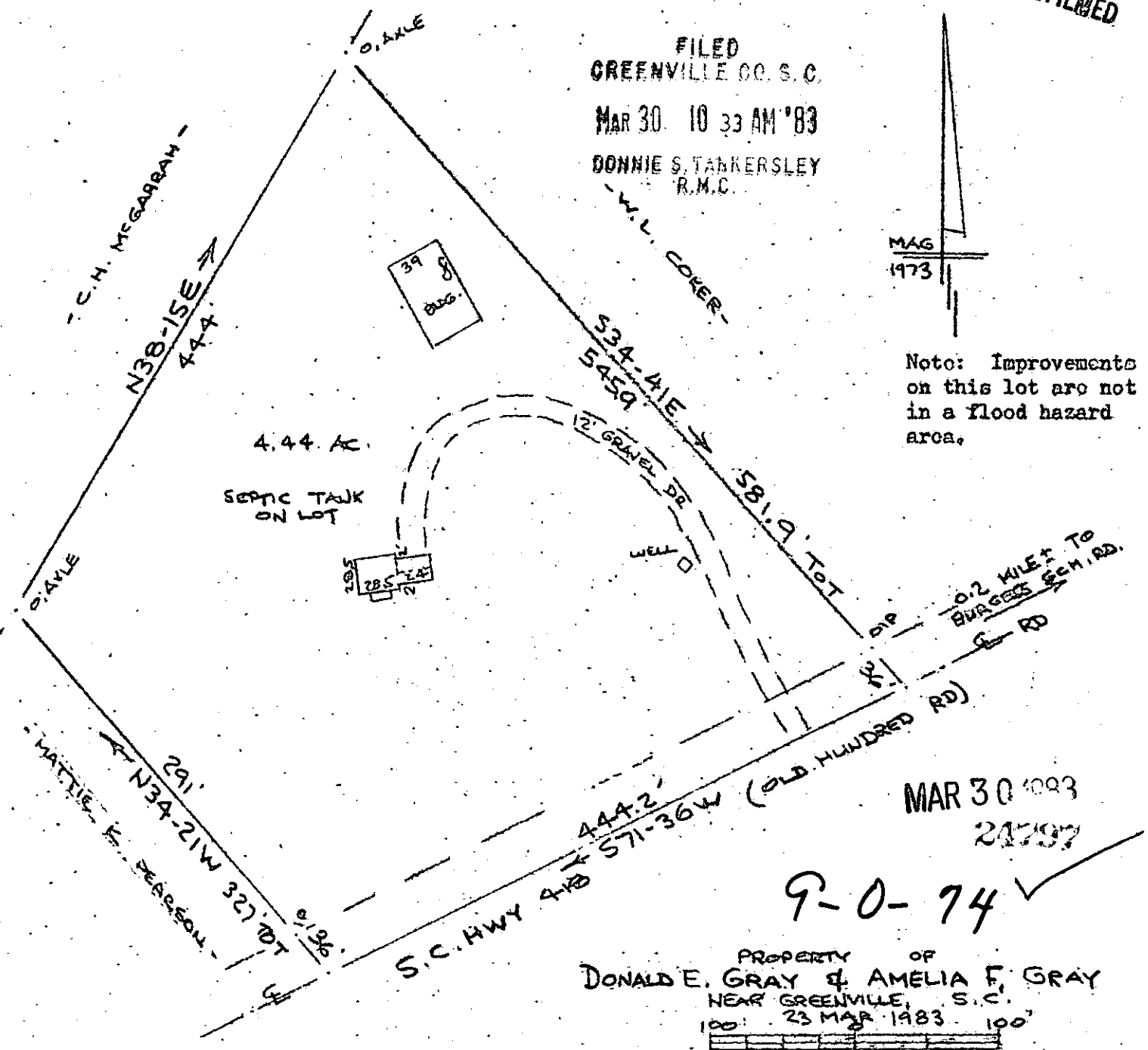

This is to certify that on the 25th day of March, 1983, I surveyed the property shown on this plat, being known as 4.44 acres on plat of PROPERTY OF DONALD E. GRAY & AMELIA F. GRAY and recorded in the REC Office Greenville County, S. C., in Plat Book _____ at Page _____; and that the property lines, walls and buildings are as shown hereon, and that the walls and buildings located on said lot do not encroach or project on adjacent street or property, and that no adjacent walls or buildings encroach or project on said premises, and no power lines cross this property except as shown hereon.

R. B. Bruce
R. B. Bruce, RLS #1952



CAROLINA SURVEYING CO.
112 Manly St.
Greenville, S. C. 300

3129851A01