

MICROFILMED

Note:  
Improvements on this lot  
are not in a flood hazard  
area.

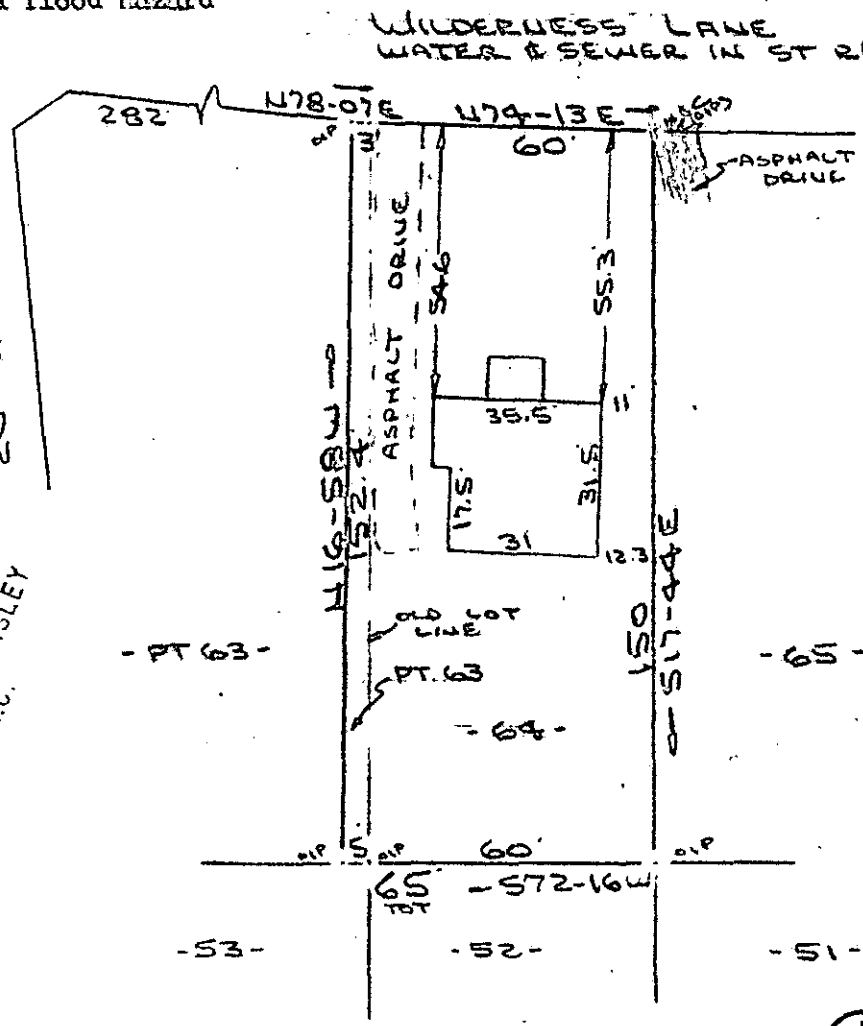

FILED  
GREENVILLE CO. S.C.  
MAR 29 11 30 AM '83  
DONNIE S. JANKERSLEY  
R.M.C.

24648  
MAR 29 1983  
9-0-68

PROPERTY OF  
RANDALL K. McCLAIN & JAYNE P. McCLAIN  
GREENVILLE COUNTY, GREENVILLE, S.C.  
SCALE: 1"=40' 23 MAR 1983

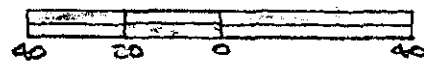

This is to certify that on the 23rd day of March, 1983, I surveyed the property shown on this plat, being known as part of lot 63 and all of lot 64 on plat of CLEVELAND FOREST and recorded in the RMC Office Greenville County, S. C., in Plat Book " K " at Pages 45 & 46; and that the property lines, walls and buildings are as shown hereon, and that the walls and buildings located on said lots do not encroach or project on adjacent street or property, and that no adjacent walls or buildings encroach or project on said premises, and no power lines cross this property except as shown hereon. Also known as PROPERTY OF RANDALL K. McCLAIN & JAYNE P. McCLAIN recorded in Plat Book 9-0 at Page 68 .

R. D. Bruce  
R. D. Bruce, RMC #1952  
SOUTH CAROLINA  
REGISTERED SURVEYOR  
AND SURVEYOR GENERAL

CAROLINA SURVEYING CO.  
112 Manly St., Greenville, S. C.

2 MR29 83 175 3.00CI