

MICROFILMED

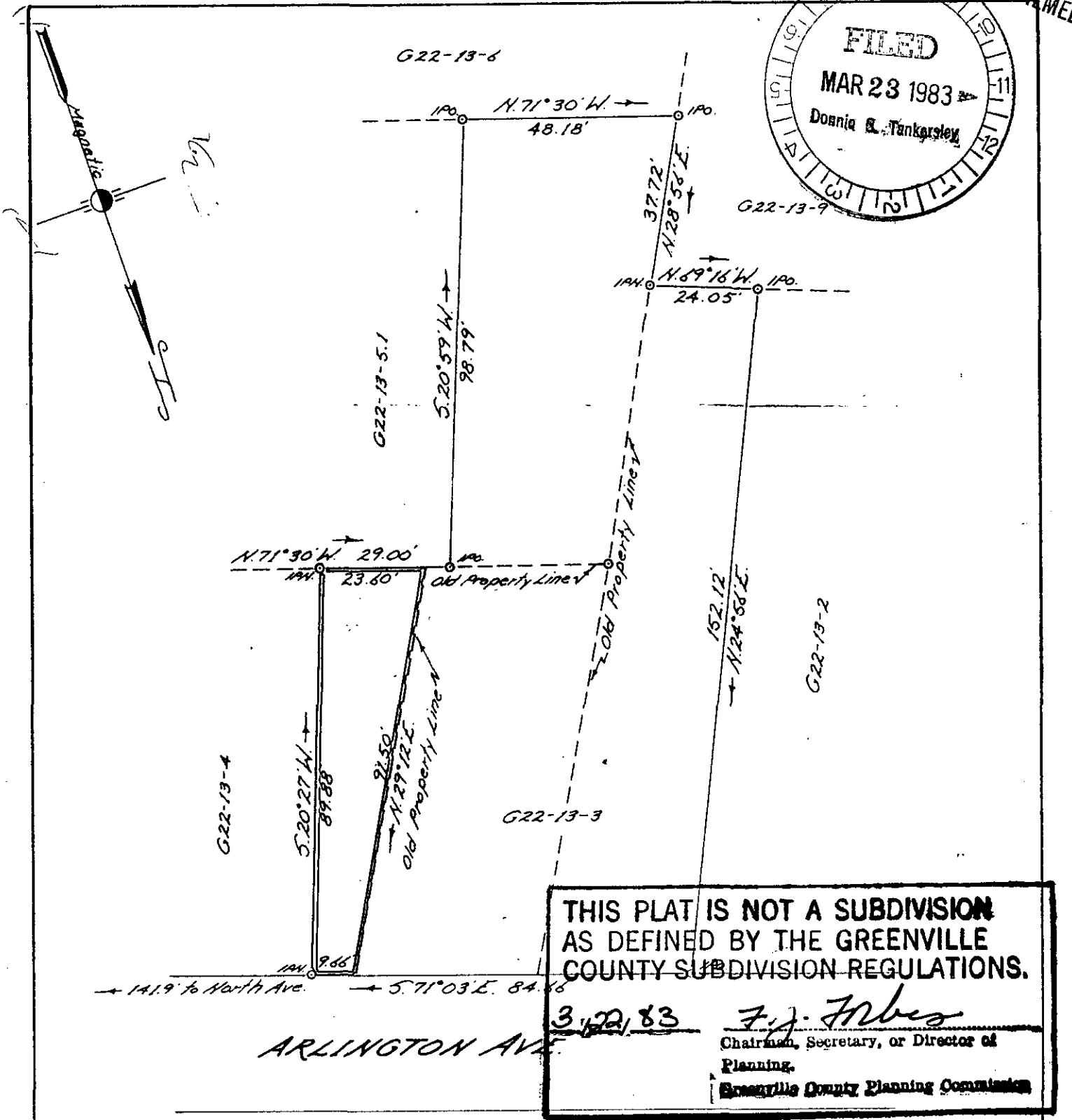
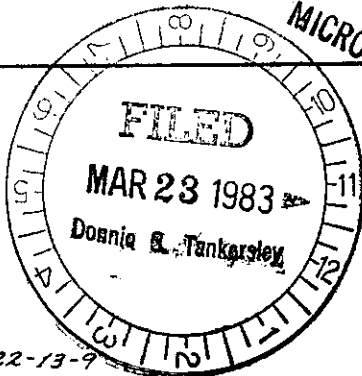

THIS PLAT IS NOT A SUBDIVISION AS DEFINED BY THE GREENVILLE COUNTY SUBDIVISION REGULATIONS. 3/22/83 F.J. Jones Chairman, Secretary, or Director of Planning. Greenville County Planning Commission

PROPERTY OF ANTHONY M. & DOROTHY F. WALKER SR.

Located in Greer

GREENVILLE COUNTY, SOUTH CAROLINA

SCALE: 1" = 30 FEET NOV. 23, 1982



Block Book Sheet G22-13

MAR 23 1983

9-0-54 ✓

24045

Tri-State Surveyors 109 Few Street Greer, S. C. 29651

2 MR23 83 1359 .000CT

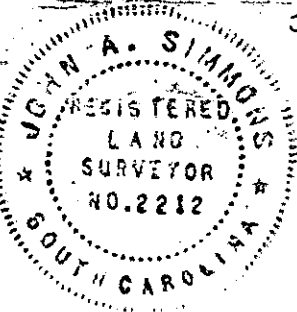

I hereby certify that the ratio of precision of the field survey is 1/10,000 as shown hereon and the area was determined by D.M.D. Method of area calculation.

Signature of John A. Simmons

Reg. Surveyor #2212