

FILED  
GREENVILLE CO. S.C.  
MAR 22 1 26 PM 1983  
DONNIE S. TANKERSLEY  
R.M.C.

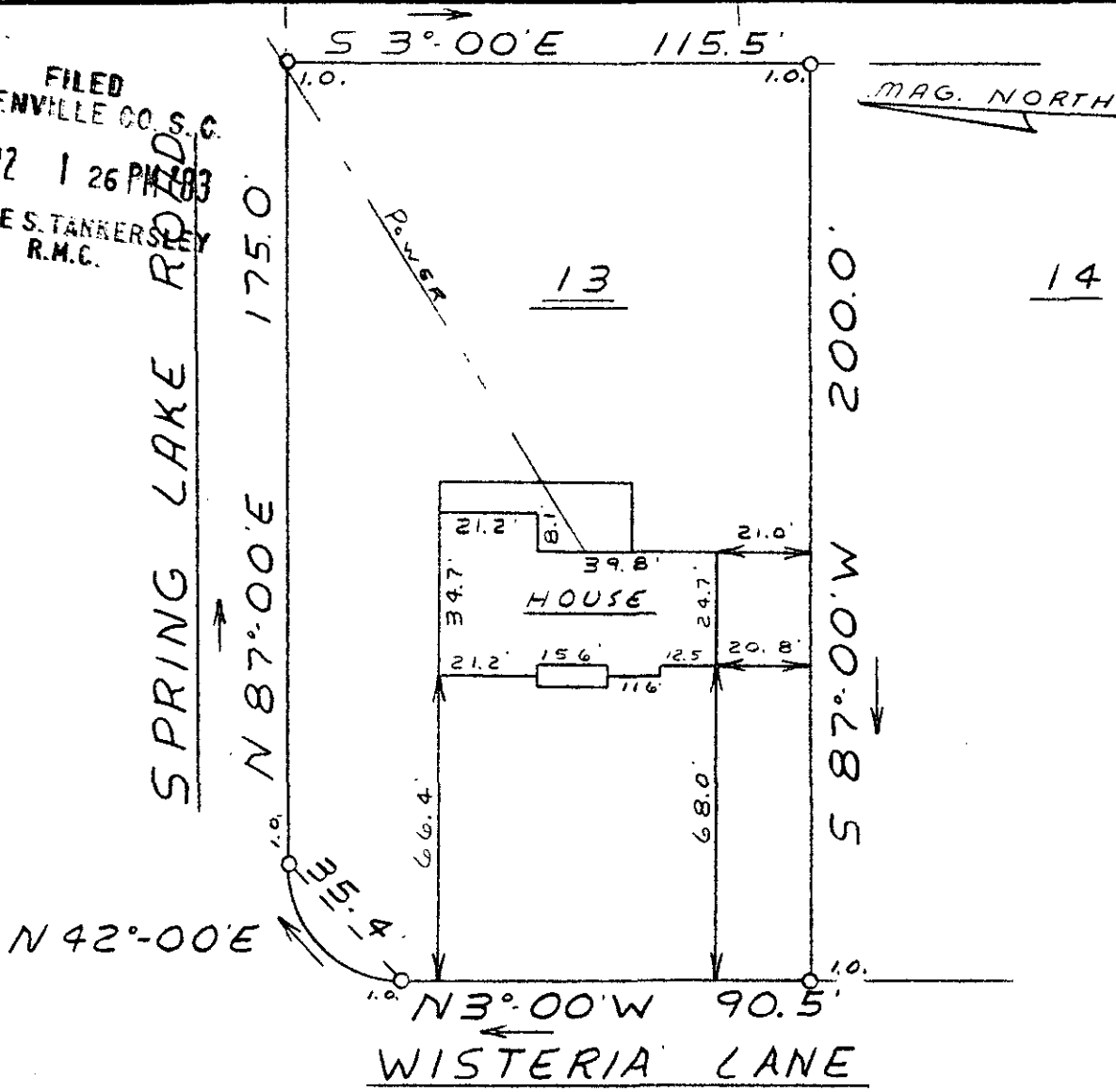

This is to certify that on March 18, 1983, I surveyed the property shown on this plat, known as Lot 13 on plat of Spring Valley Subdivision, recorded in the RMC Office of Greenville County in Plat Book XX on page 157, and that the property lines, walls and buildings are as shown hereon; that the building located on said lot does not encroach or project on adjacent streets or property, and that no adjacent walls or buildings encroach or project on said premises, and that no utility lines cross this property except as shown hereon. This property is not located in a designated flood hazard area.

90-50 MAR 22 1983  
23971

James R. Freeland  
James R. Freeland RLS & PE 4781

609.1-1-47

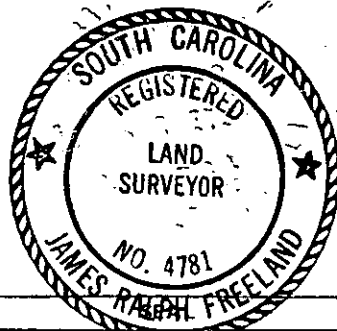

STATE OF SOUTH CAROLINA  
GREENVILLE COUNTY  
SPRING VALLEY  
LOT 13  
PROPERTY OF  
MICHAEL JAMES McALISTER  
TERRIE C. McALISTER

FREELAND & ASSOCIATES  
Engineers • Land Surveyors  
GREENVILLE, S.C.  
SURVEY RKP  
DRAWN MLC  
CHECK MLC  
SCALE 1" = 40'  
DATE 3-18-83  
DWG. NO. 83-8592

300 8 28441201  
PRINT MACHINE INC.