

RECORDED

FILED
GREENVILLE CO. S.C.
MAR 17 11 29 AM '83
DONNIE S. TANKERSLEY
R.M.C.

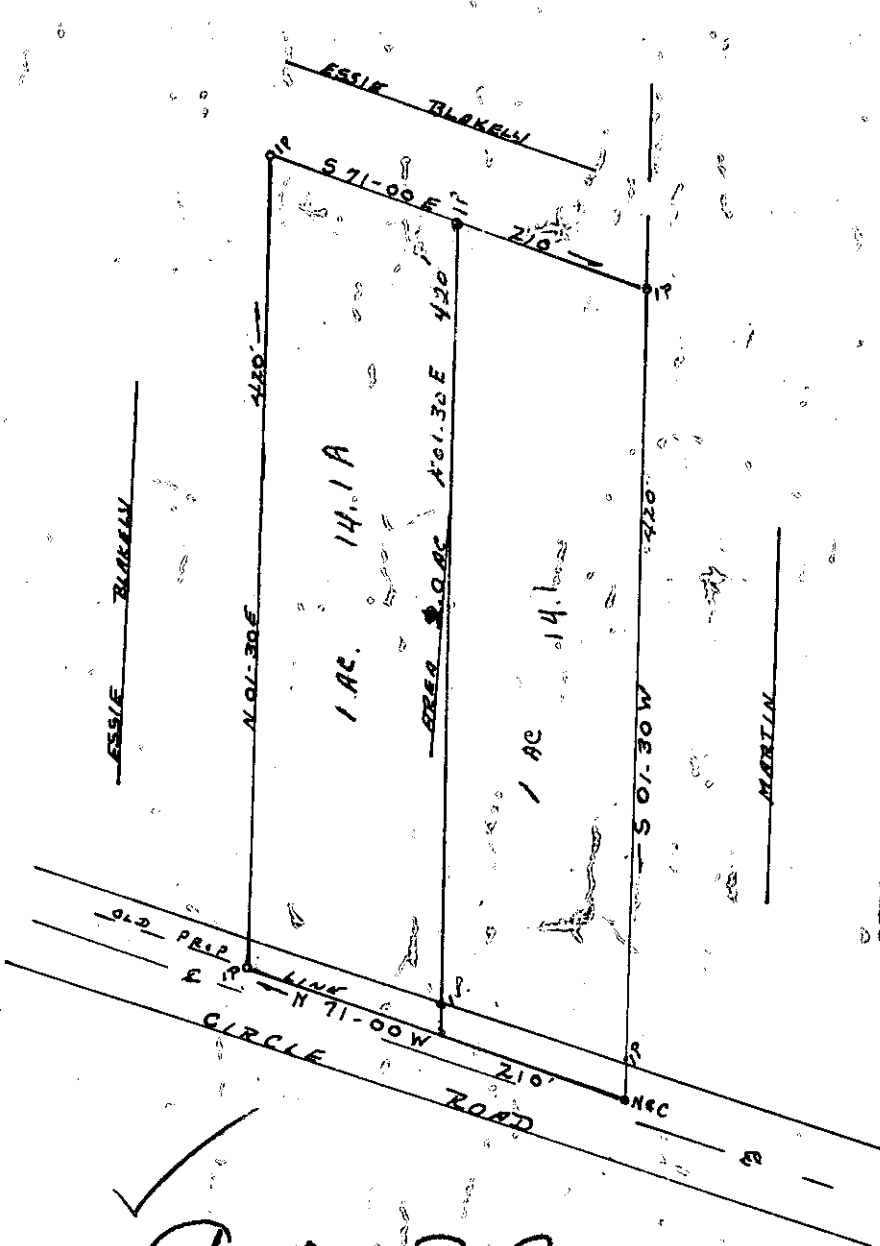

CERTIFICATE OF APPROVAL FOR RECORDING

"I hereby certify that the subdivision plat shown hereon has been found to comply with the Subdivision Regulations for Greenville County and that it has been approved for recording in the office of the County Register of Mesne Conveyance."

3-17-83 F. J. Fisher
DATE DIRECTOR OF PLANNING
GREENVILLE COUNTY PLANNING COMMISSION

90-38

23442

PLAT OF PROPERTY
OF

JAMES GOSNELL

SUMMARY

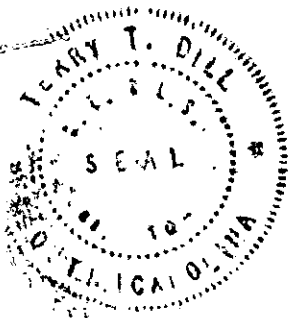

TERRY T. DILL LOCATED NEAR ARMSTRONG SCHOOL
REC CE 15 GREENVILLE COUNTY
No. 104 STATE OF SOUTH CAROLINA
Rt 2 TAYLORS, S.C. SCALE 1" = 100' 2-28-1977

SURVEY & PLAT
BY
CARL F. DUNCAN

300 8 27091801