

# SUMMARY

## CERTIFICATE OF APPROVAL FOR RECORDING

"I hereby certify that the subdivision plat shown hereon has been found to comply with the Subdivision Regulations for Greenville County and that it has been approved for recording in the office of the County Register of Meane Conveyance."

3-16-83

DATE

*F. J. Forbes*  
 DIRECTOR OF PLANNING  
 GREENVILLE COUNTY PLANNING COMMISSION

**FILED**  
 MAR 16 1983  
 Dennis B. Pennington

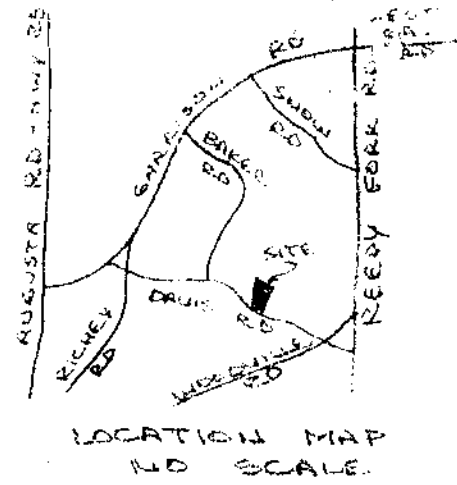
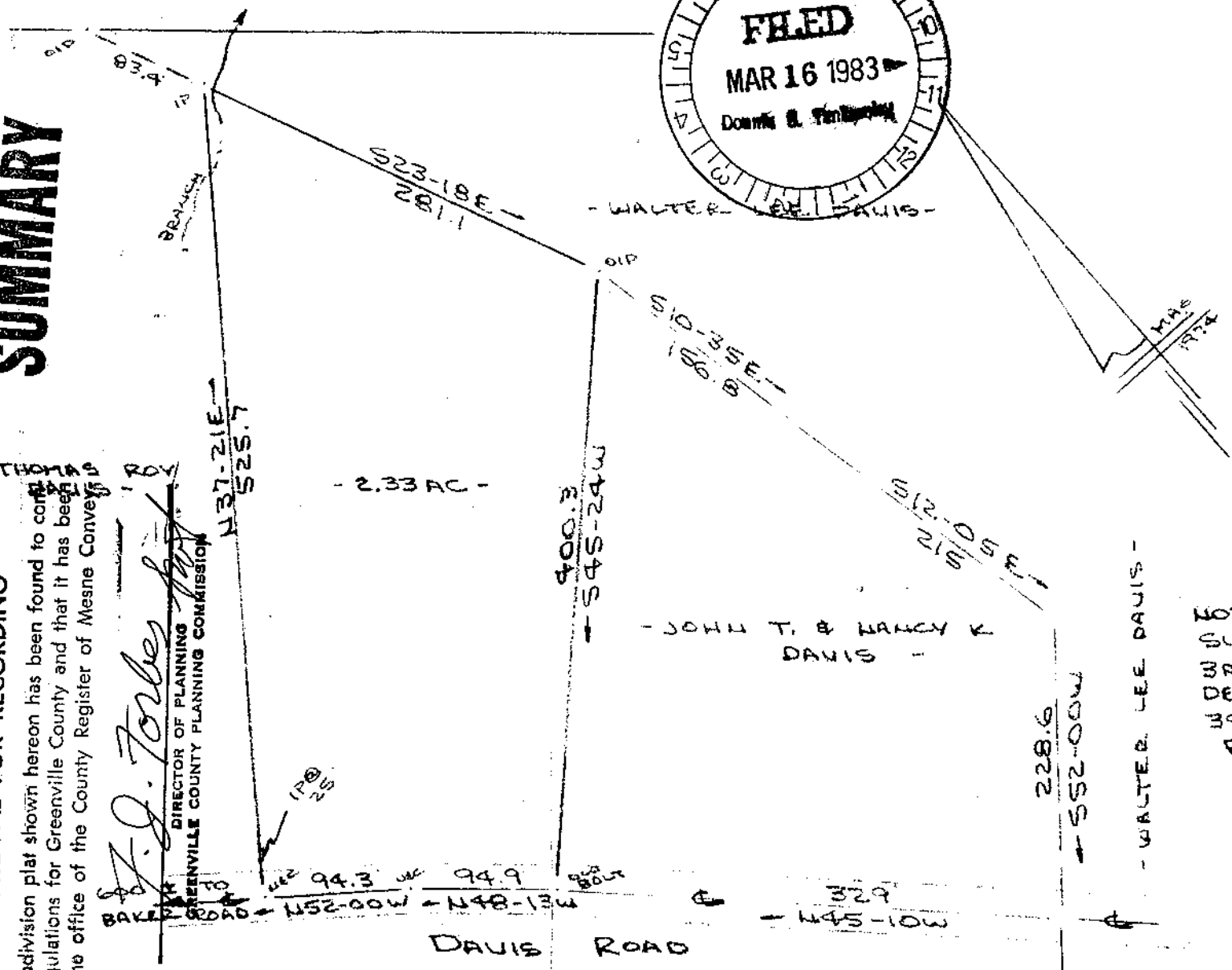

NOTE: SOLID LINES ONLY SURVEYED, 2.33 AC TR. BROKEN LINES FROM DEED BOOK 834 @ PAGE 399, GREENVILLE COUNTY R.M.C. OFFICE.

23357 MAR 16 1983  
 9-0-32

SURVEY FOR  
 JOHN T. DAVIS & NANCY K. DAVIS  
 GREENVILLE COUNTY, S.C.  
 SCALE: 1"=100' 21 FEB 1983

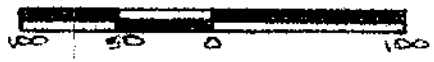

CAROLINA SURVEYING CO.  
 112 MAINLY ST  
 GREENVILLE, S.C.  
 595.2-1-PT 23

I Certify That The Scale Of This Survey Is 1/3000' As Shown Above And That The Area Determined By The Method Of Area Calculations

*R. B. [Signature]*  
 2 MAR 16 1983 R.C.S. # 1952 3.0001

MICROFILMED