

MAR 15 3 50 PM '83

DONNIE S. TANKERSLEY
R.M.C.

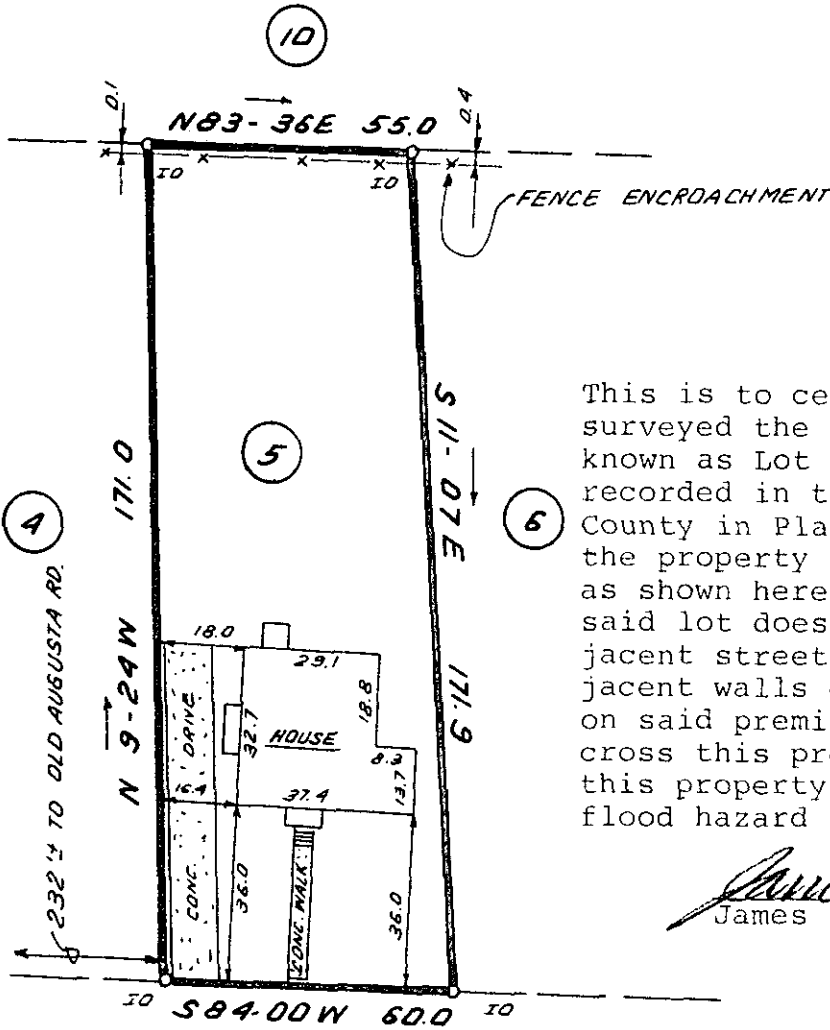

This is to certify that on March 11, 1983, I surveyed the property shown on this plat, known as Lot 5 on the plat of Monteith Heights, recorded in the RMC Office of Greenville County in Plat Book Q on page 164, and that the property lines, walls and buildings are as shown hereon; that the building located on said lot does not encroach or project on adjacent streets or property, and that no adjacent walls or buildings encroach or project on said premises, and that no utility lines cross this property except as shown hereon; this property is not located in a designated flood hazard area.

James R. Freeland
James R. Freeland RLS and PE 4781

MONTEITH CIRCLE

23181

9-0-31

MAR 15 1983

504
3.000
2 MR1583

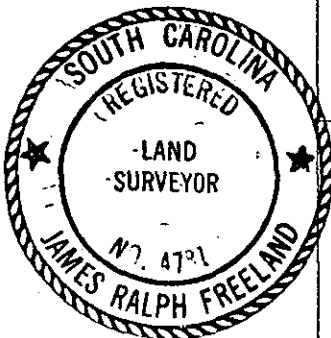
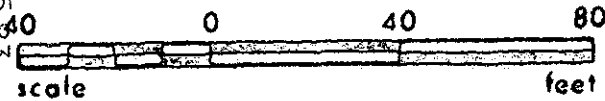

STATE OF SOUTH CAROLINA
GREENVILLE COUNTY

MONTEITH HEIGHTS
LOT 5
PROPERTY OF
GINGER BURNS

FREELAND & ASSOCIATES
Engineers • Land Surveyors

GREENVILLE, S.C.

SURVEY *L.T.*
DRAWN *B.R.*
CHECK *M.C.*
SCALE *1" = 40'*
DATE *MARCH 11, 83*
DWG. NO. *8568*